

Cut Price Slides

- USDA/AMS weekly reported negotiated wholesale prices (national FOB plant)
- 5-year averages for 2016-2020
- % change shows the change between 2021 and 2020 prices

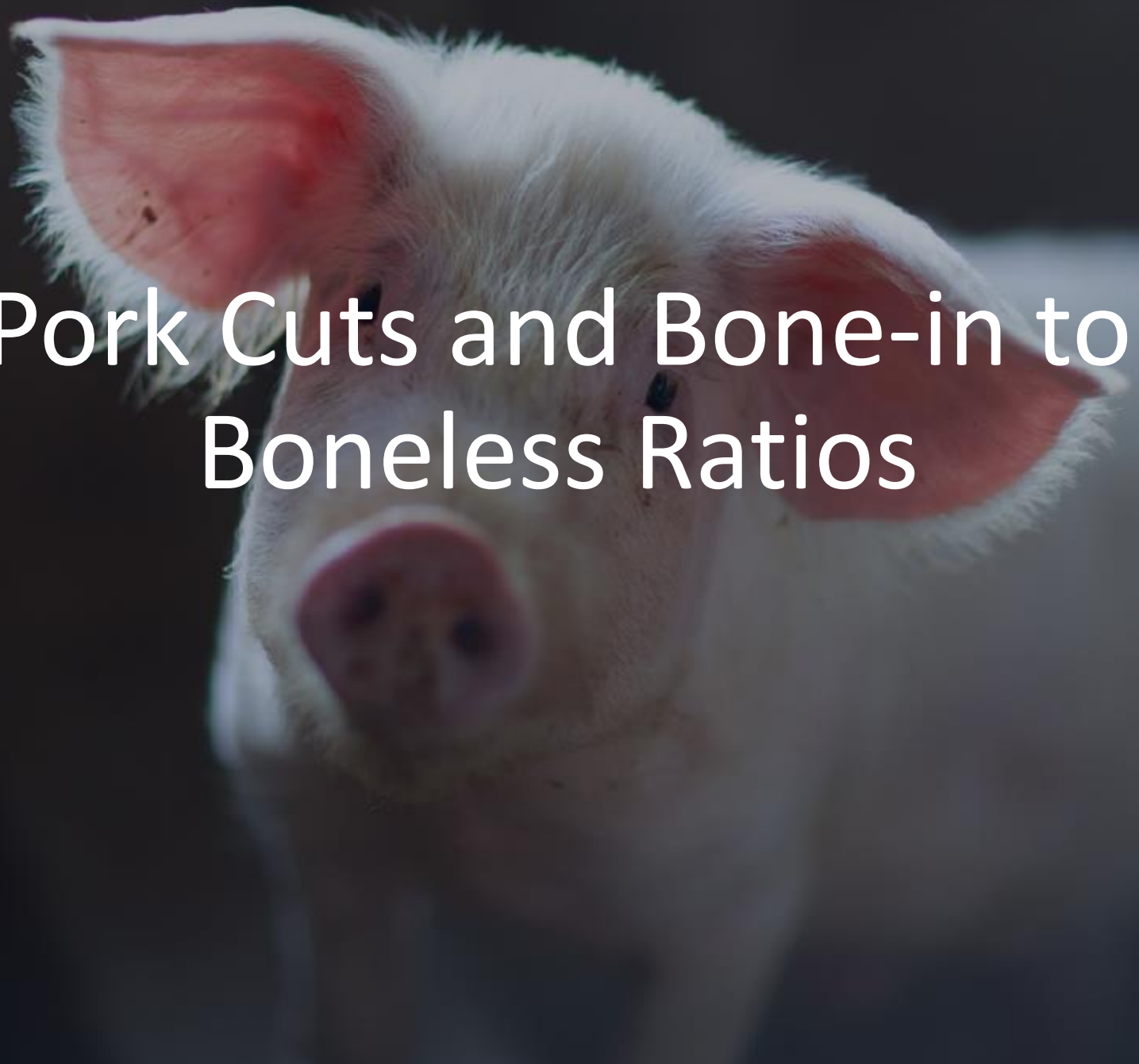

Pork Cuts and Bone-in to Boneless Ratios



Heavy Bone-in Hams

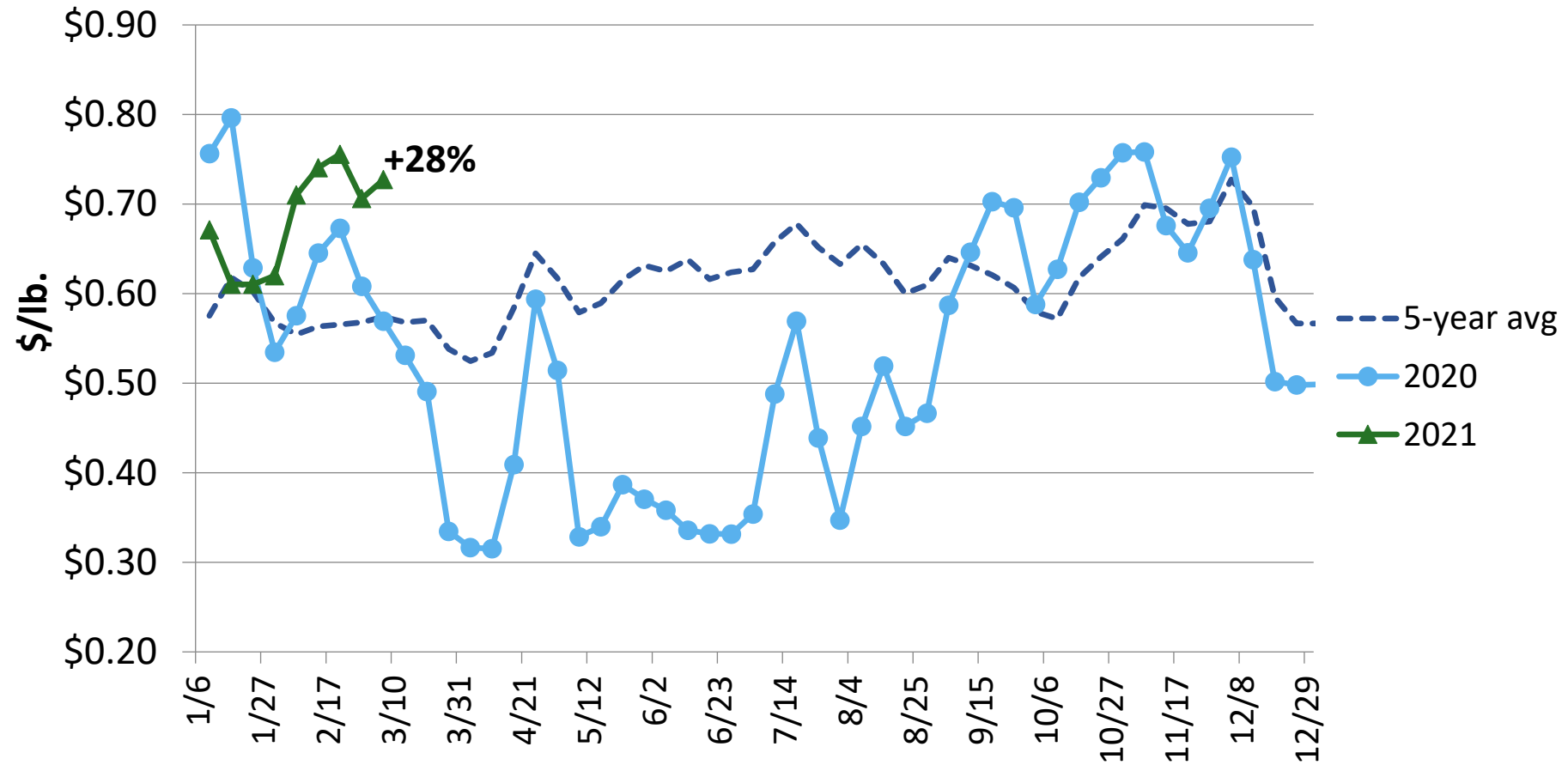

U.S. 3 Muscle Ham to Blue

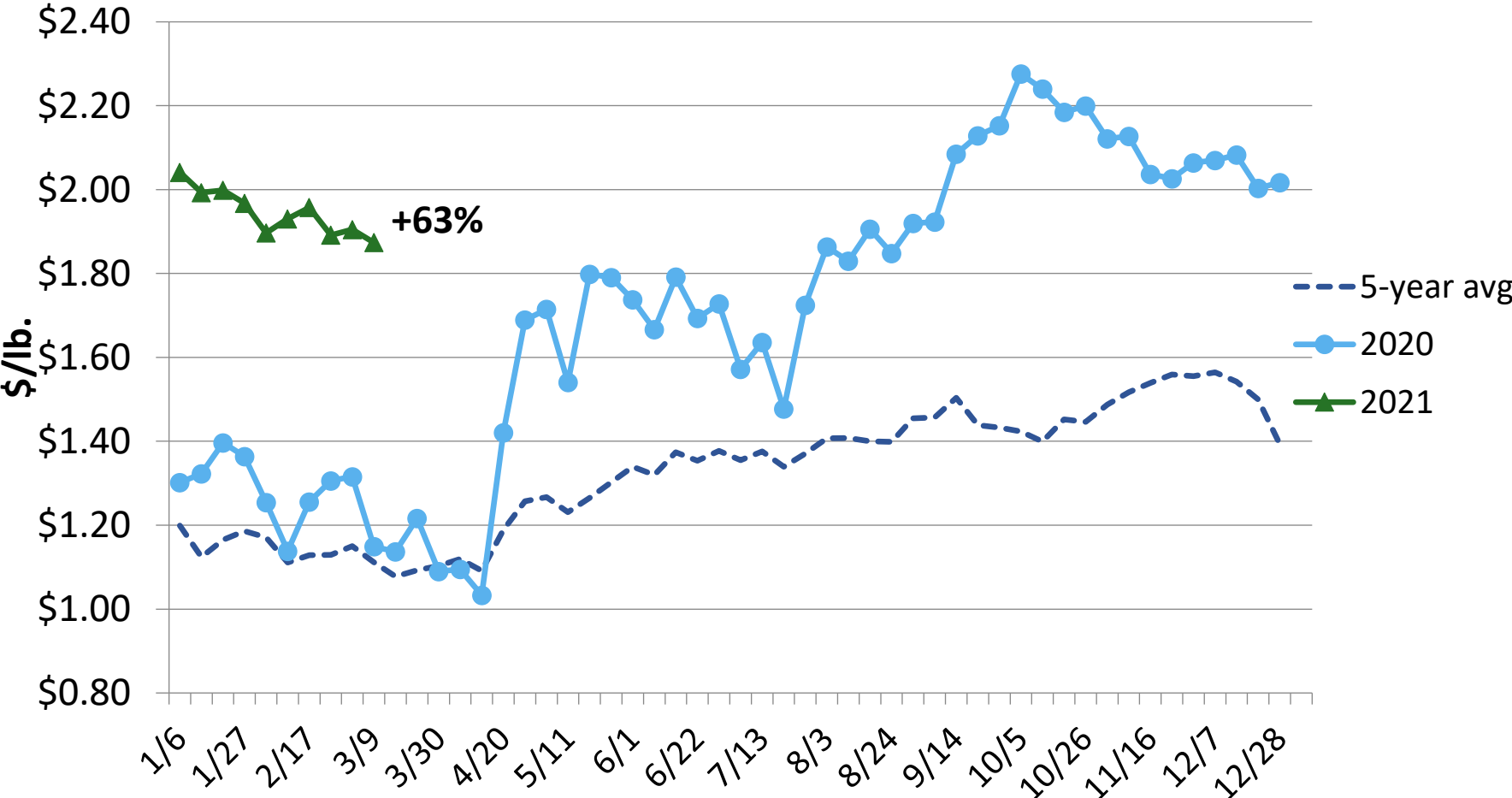

Rollout Hams Bnls Boxed

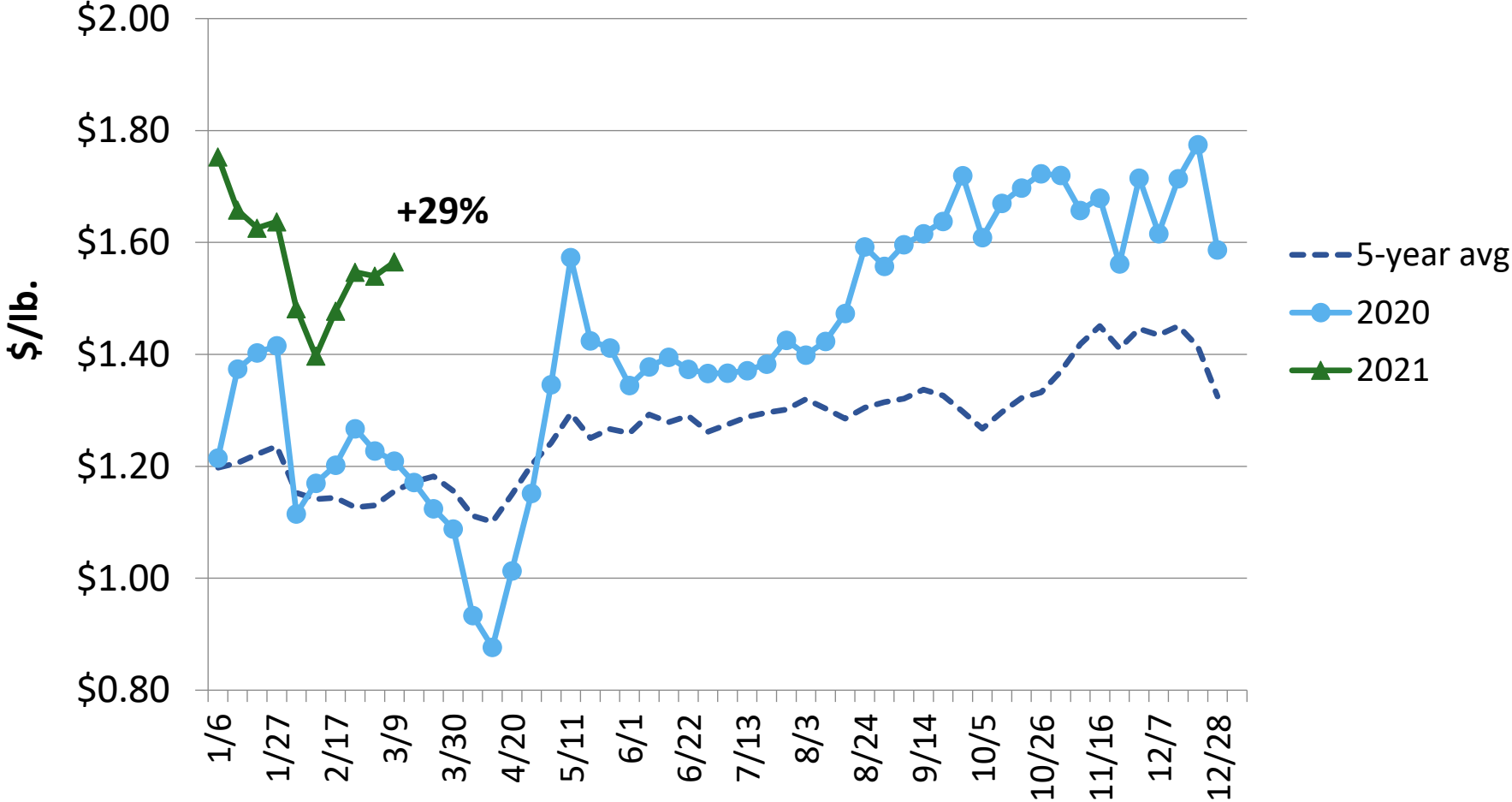

U.S. Pork Belly Primal

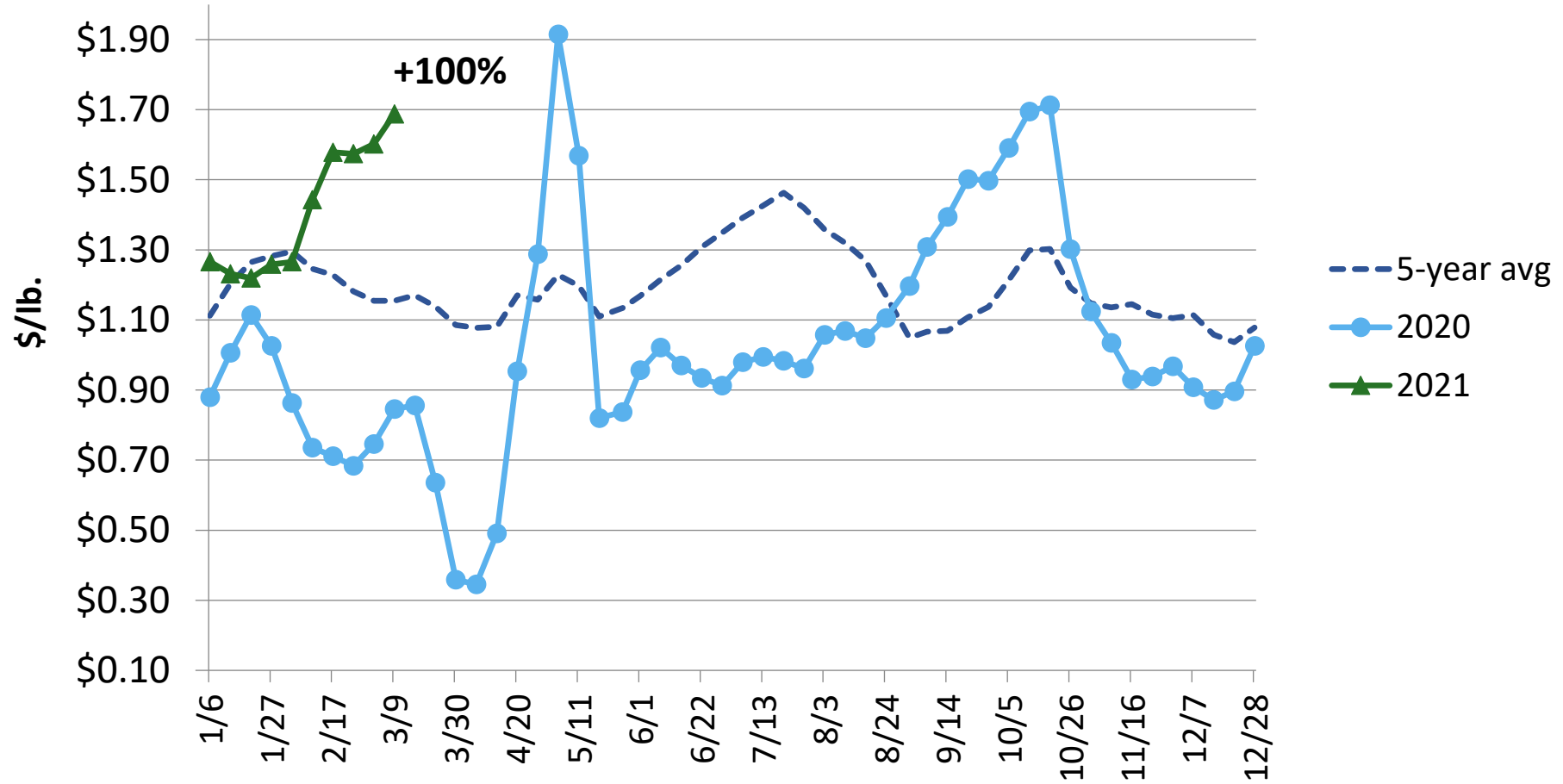

Derind Belly 9-13# Boxed

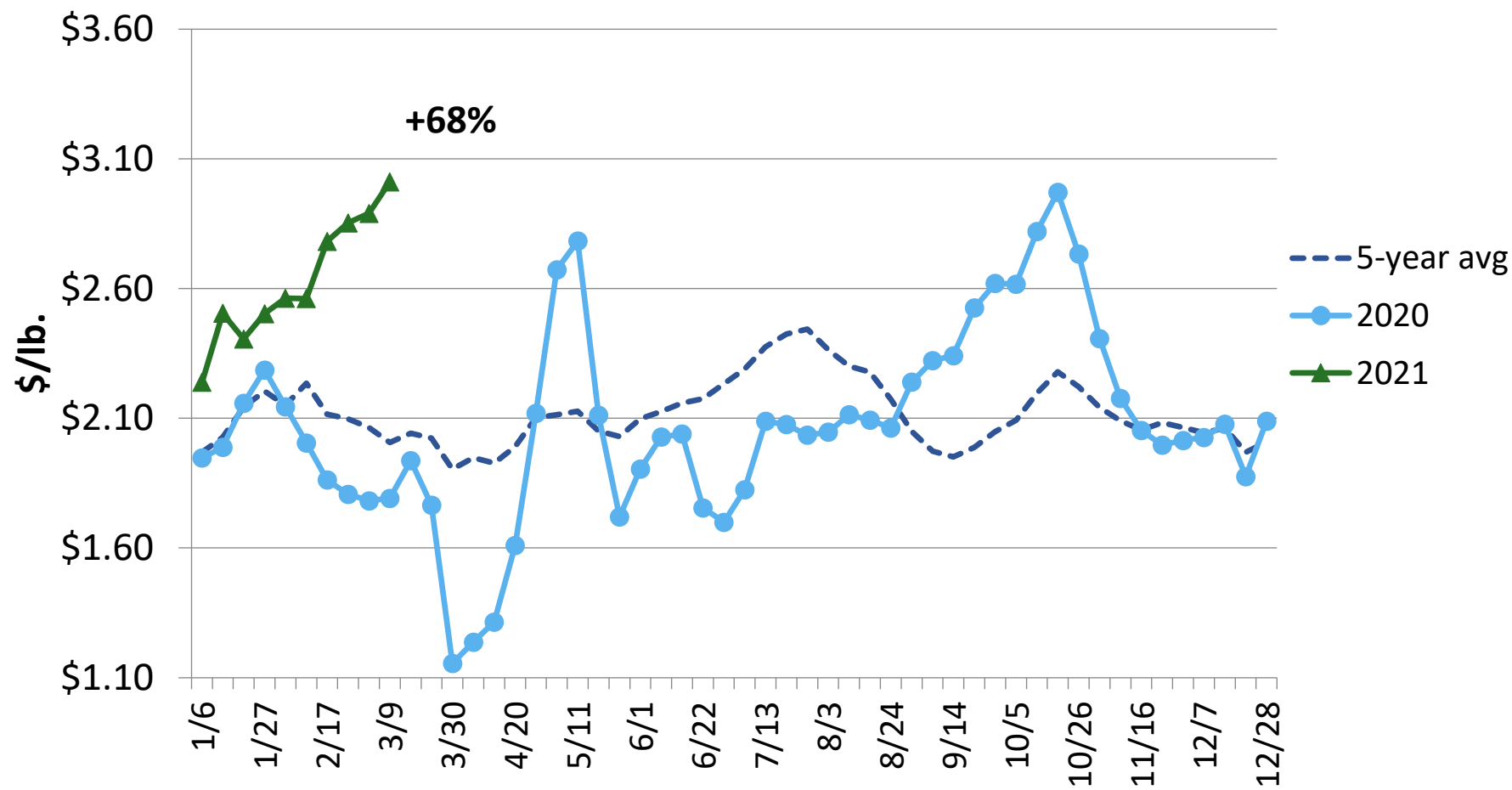

U.S. Pork Picnic Primal

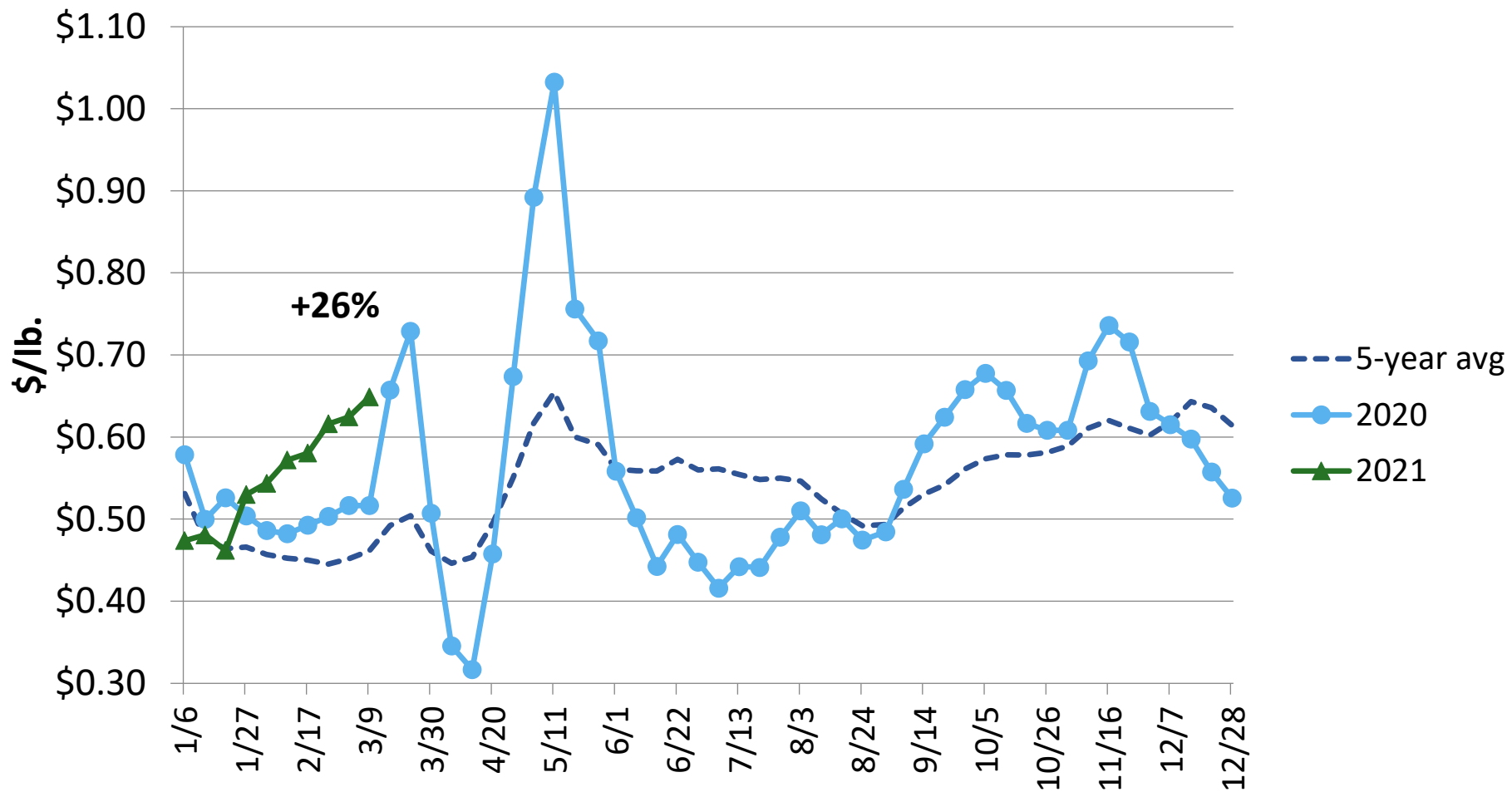

U.S. Pork Picnic Cushion Meat

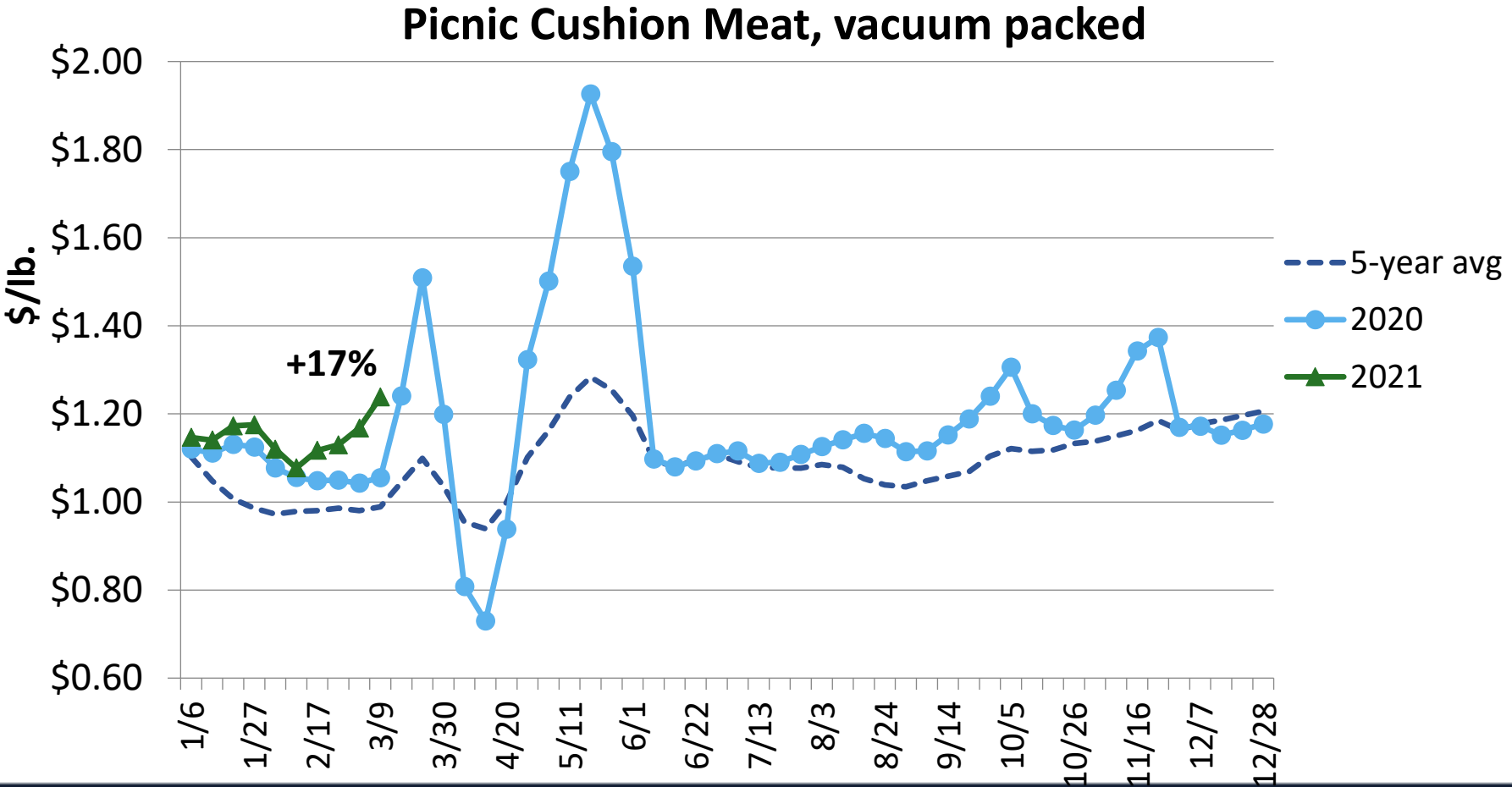

Source: USDA/AMS, vacuum packed



U.S. Pork Picnic Meat, boxed cushion-out FZN

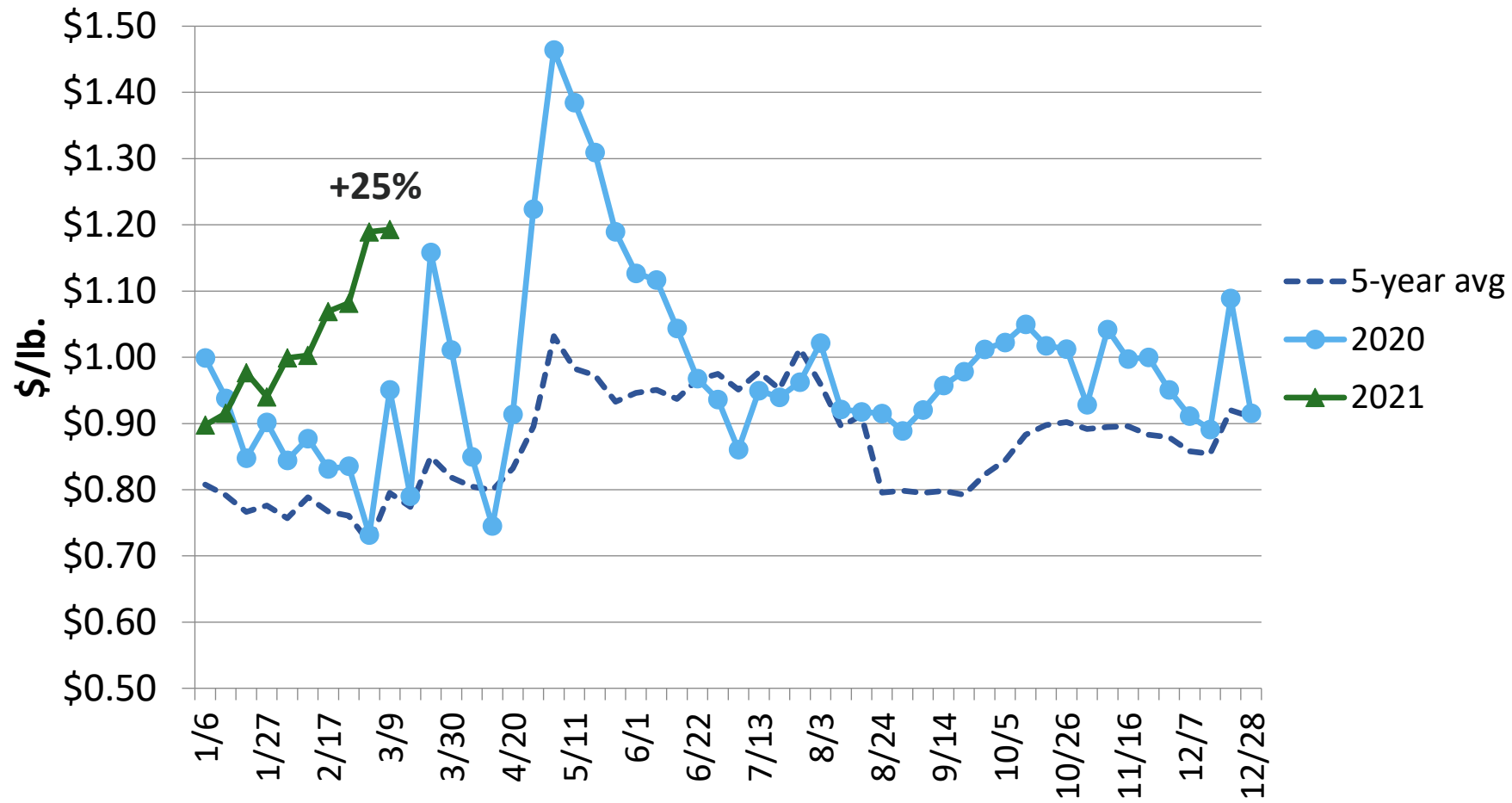

U.S. Pork Loin Primal

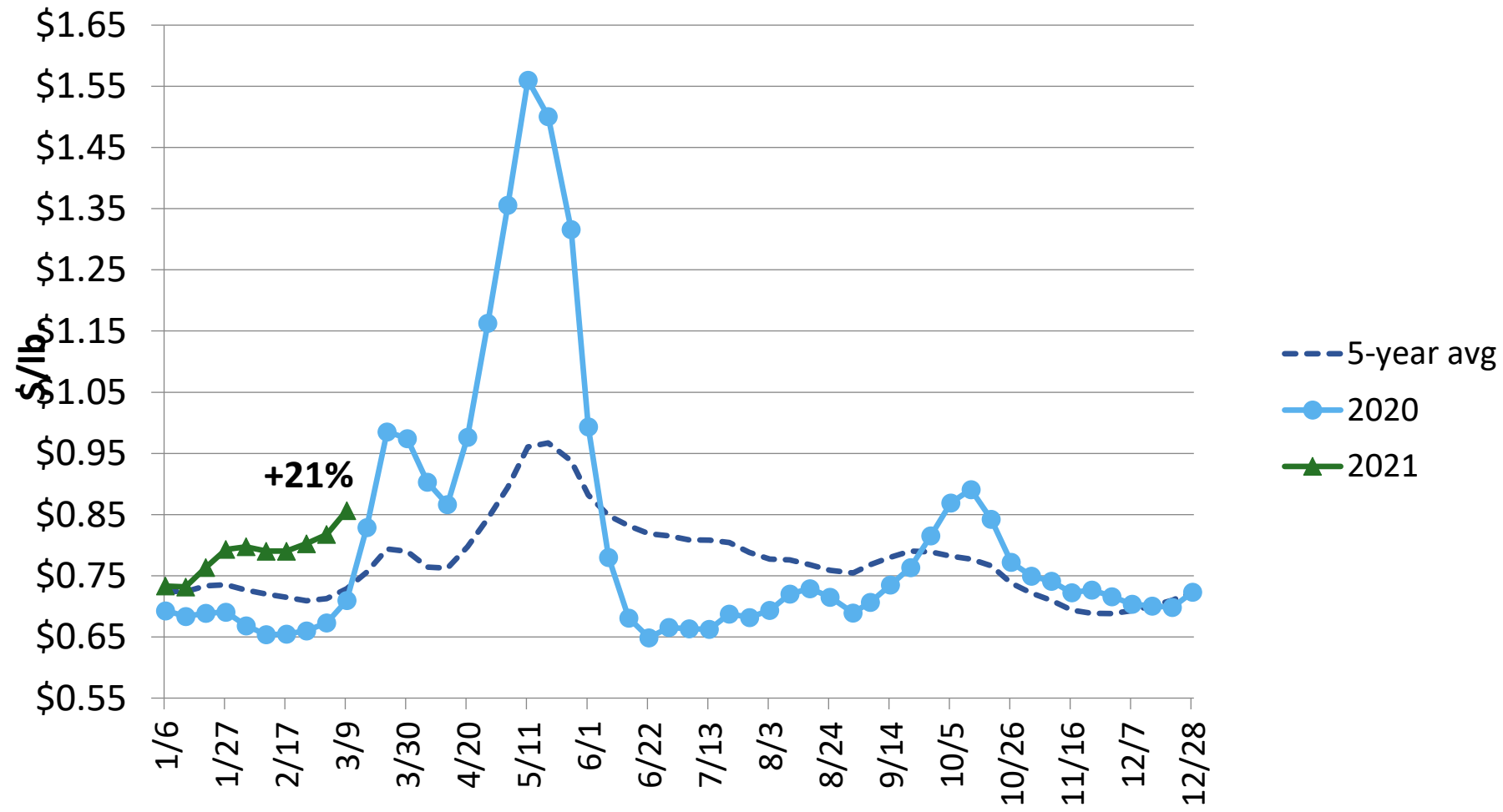

Pork Loin

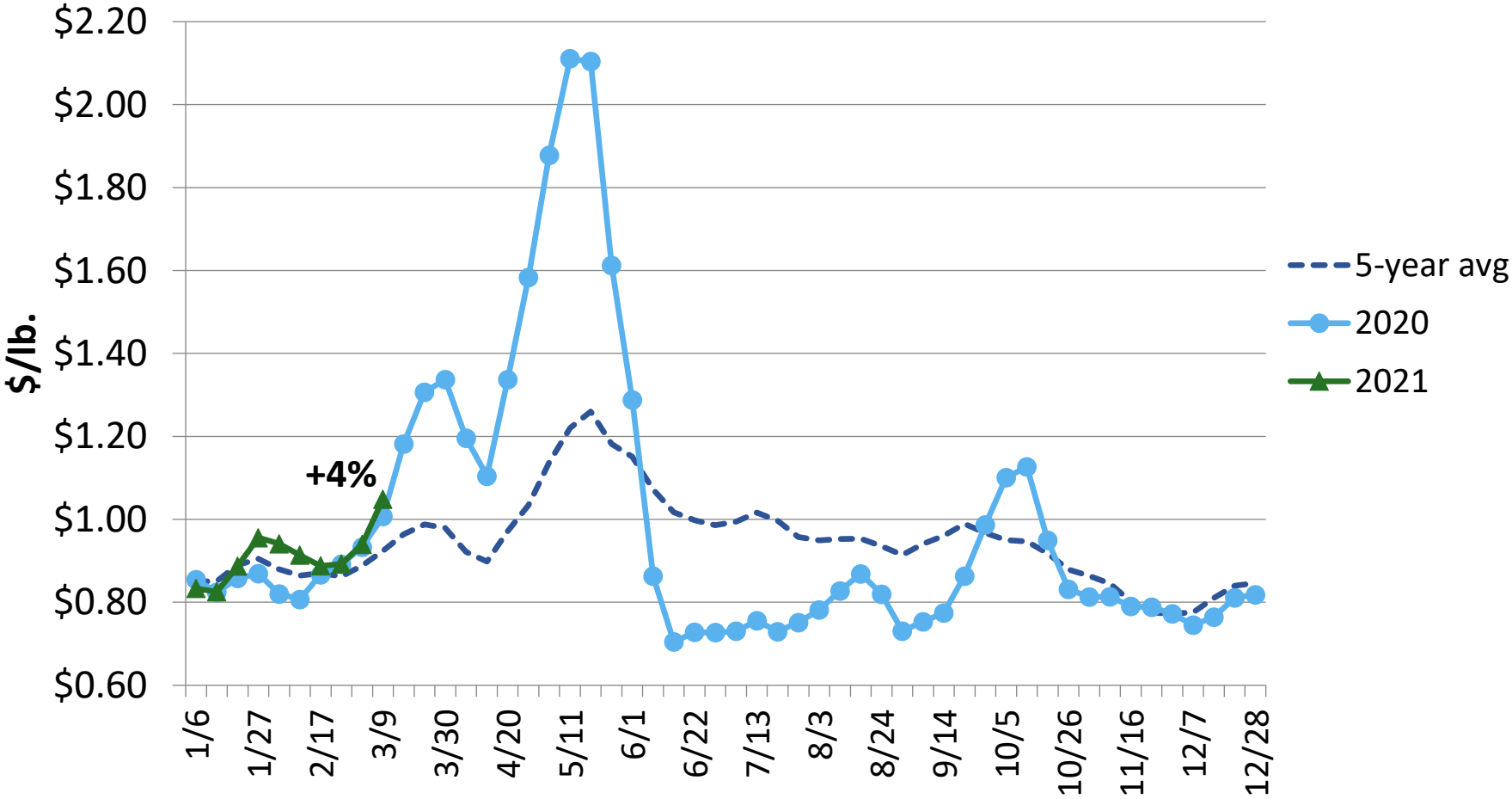

Source: USDA/AMS, ¼ in trimmed, vacuum packed

Pork Tenderloin

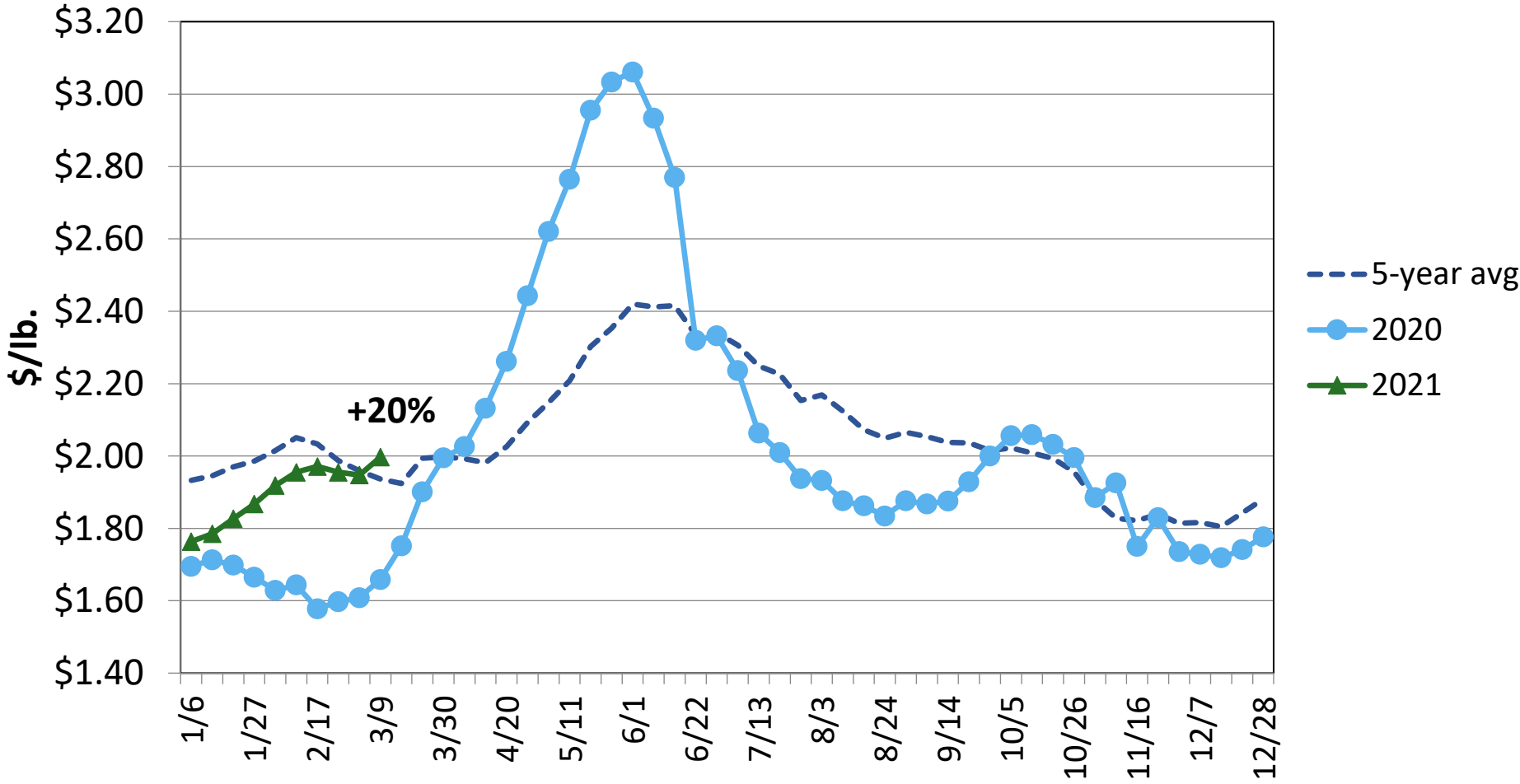

Pork Boneless Sirloin

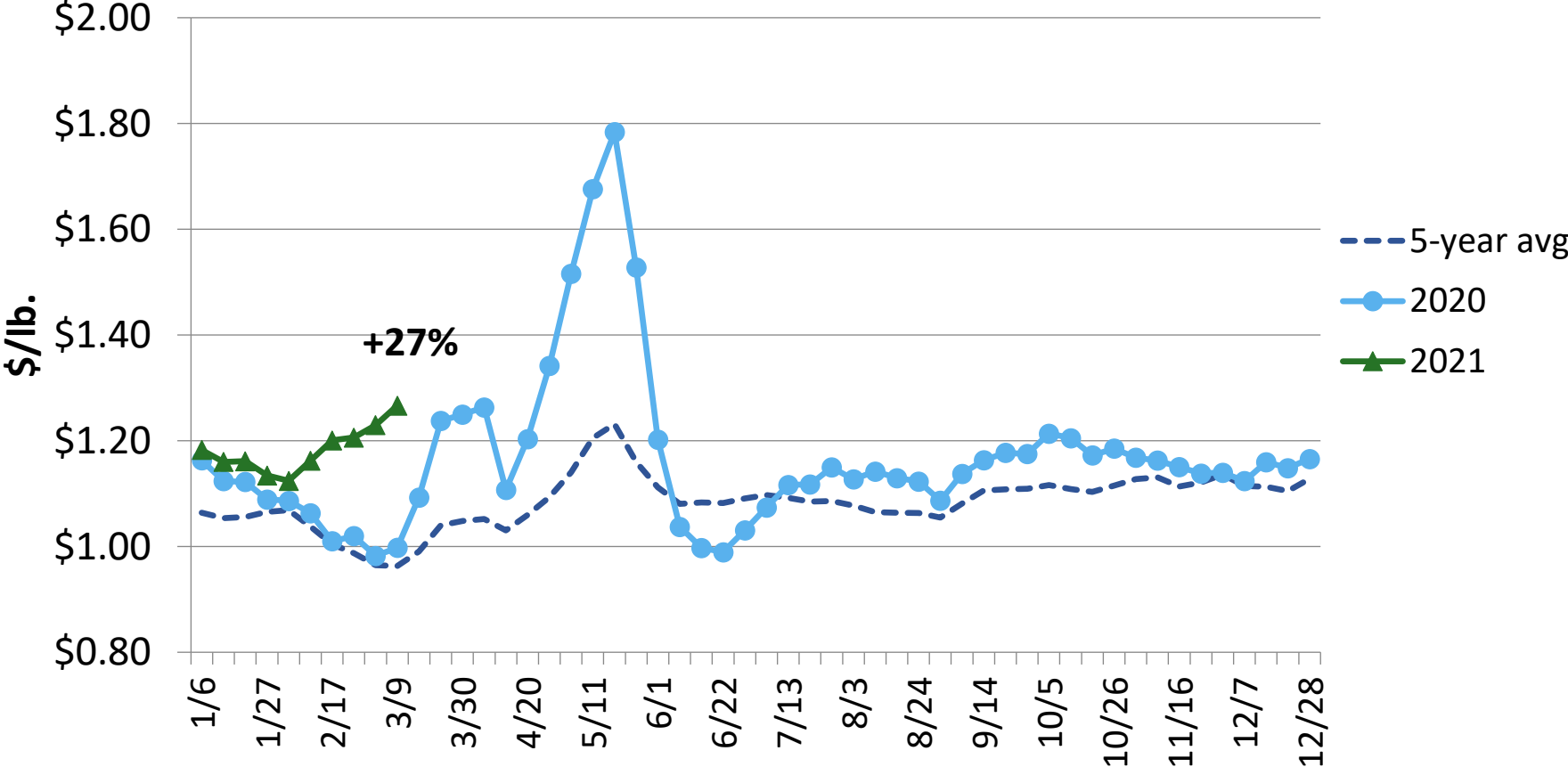

U.S. Pork Rib Primal Value

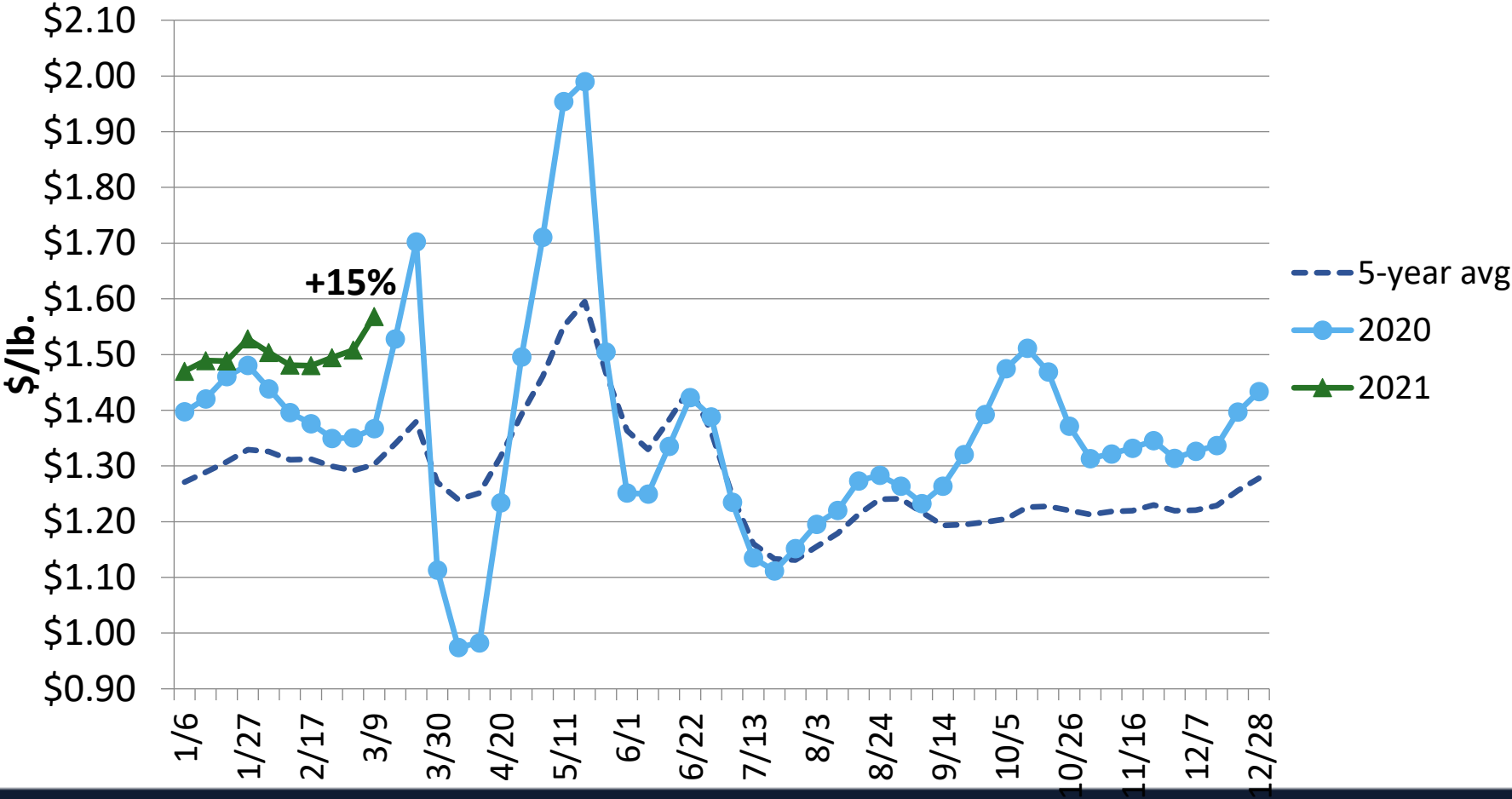

Source: USDA/AMS



Pork St. Louis Spareribs

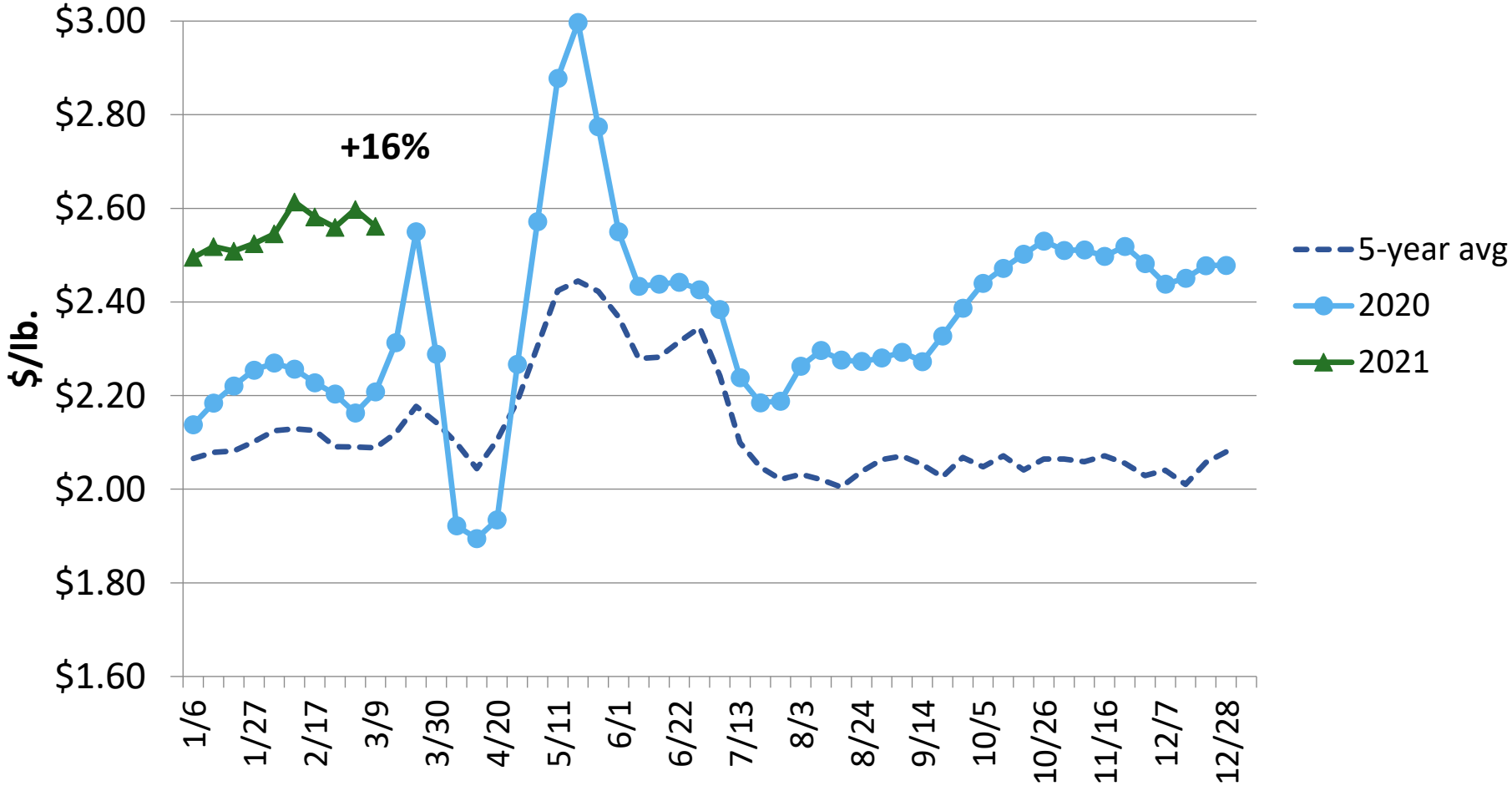

Source: USDA/AMS, vacuum packed



Pork Medium Trimmed Spareribs

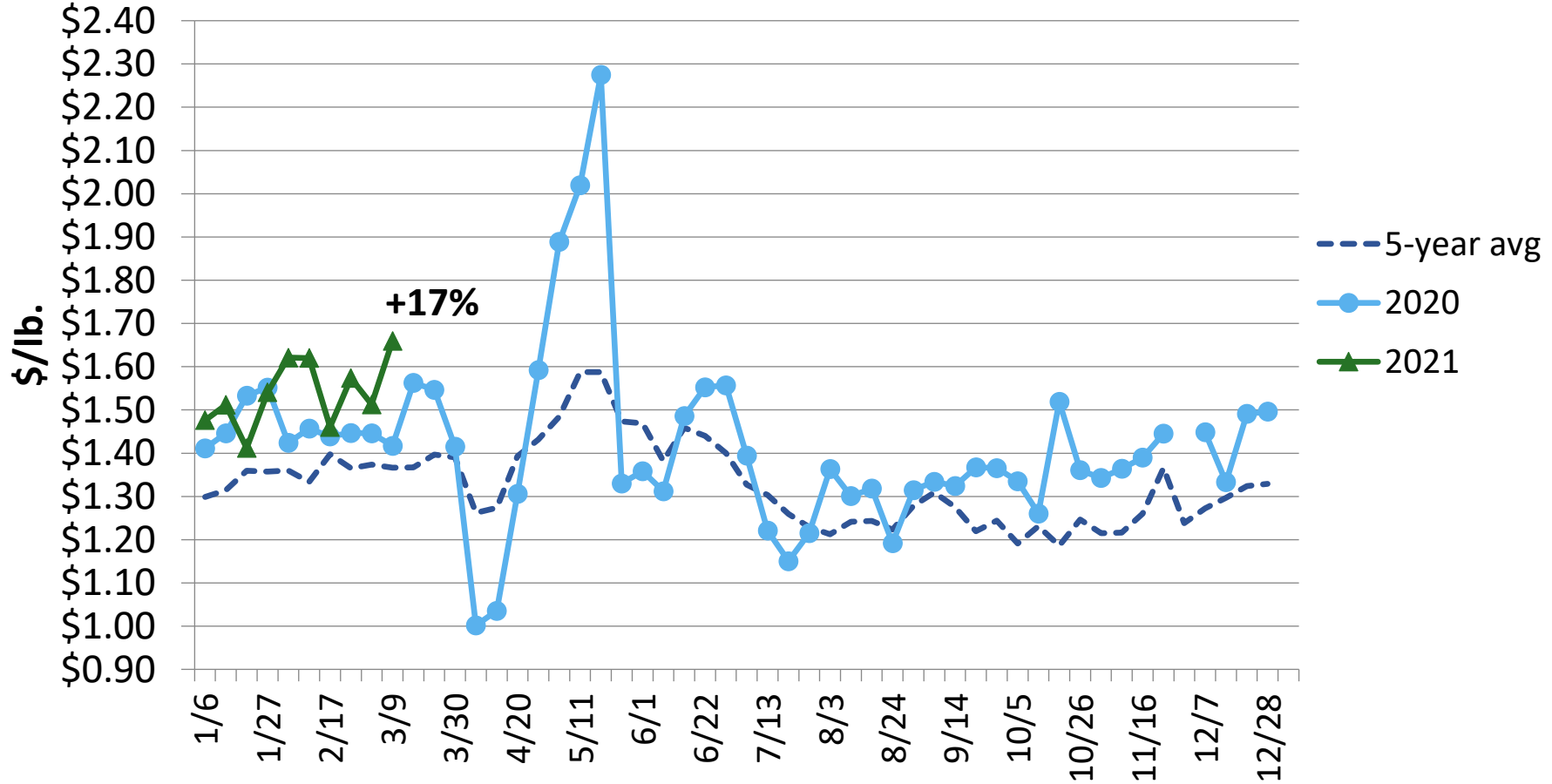

Source: USDA/AMS, frozen



U.S. Pork Butt Primal

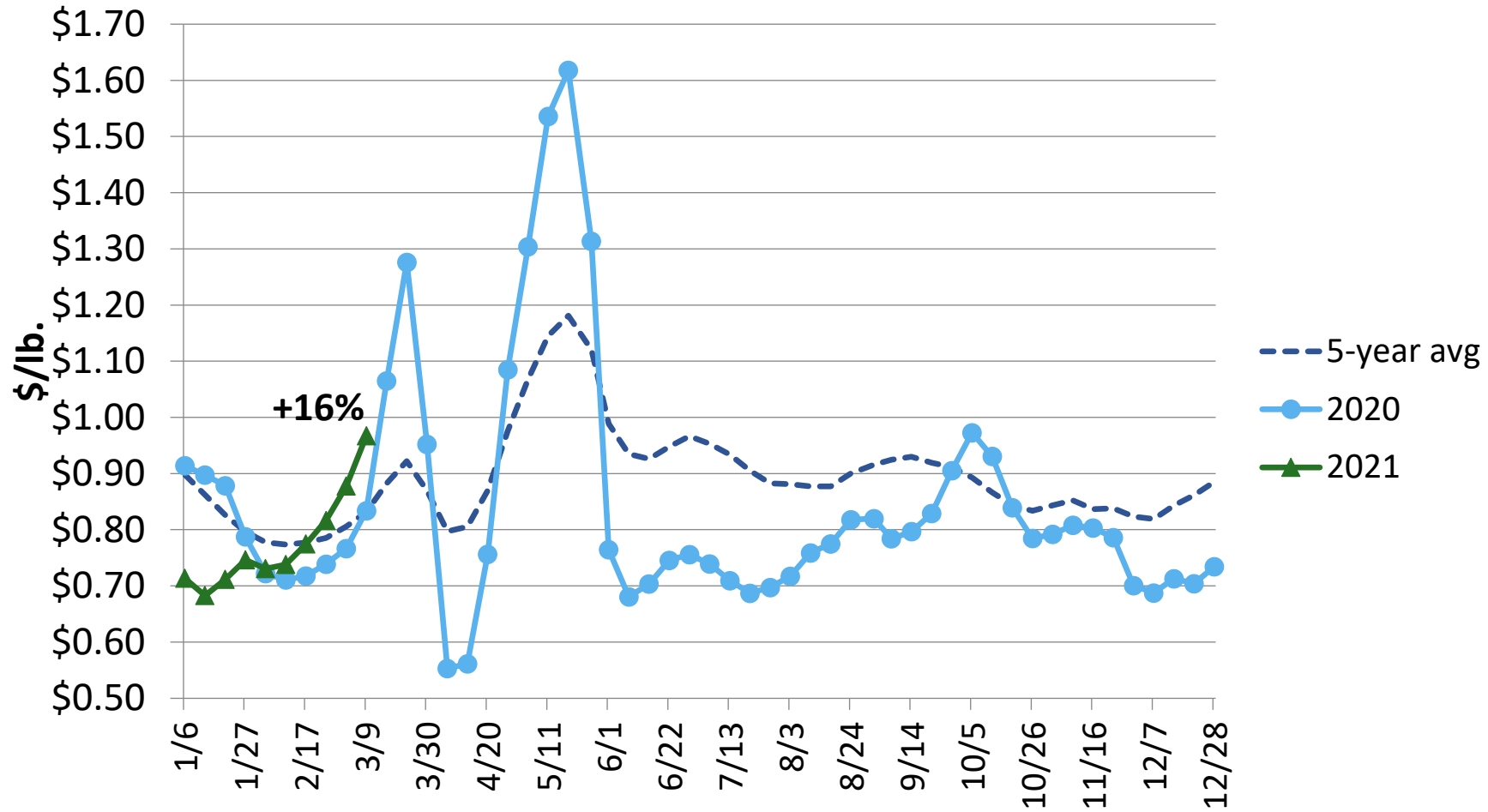

Pork Boneless Butt

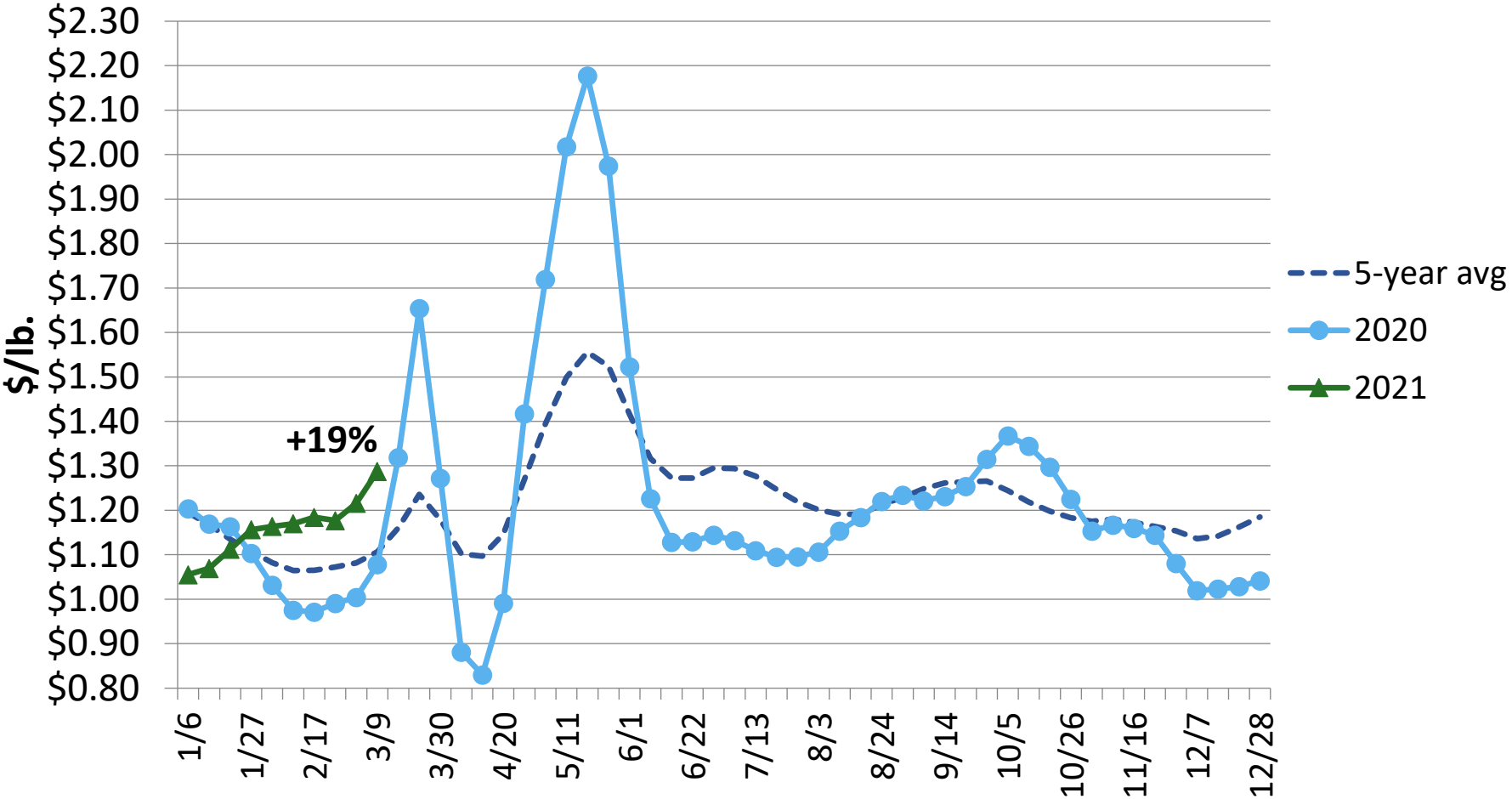

Source: USDA/AMS, ¼ in trimmed, vacuum packed



Pork Bone-in Butt

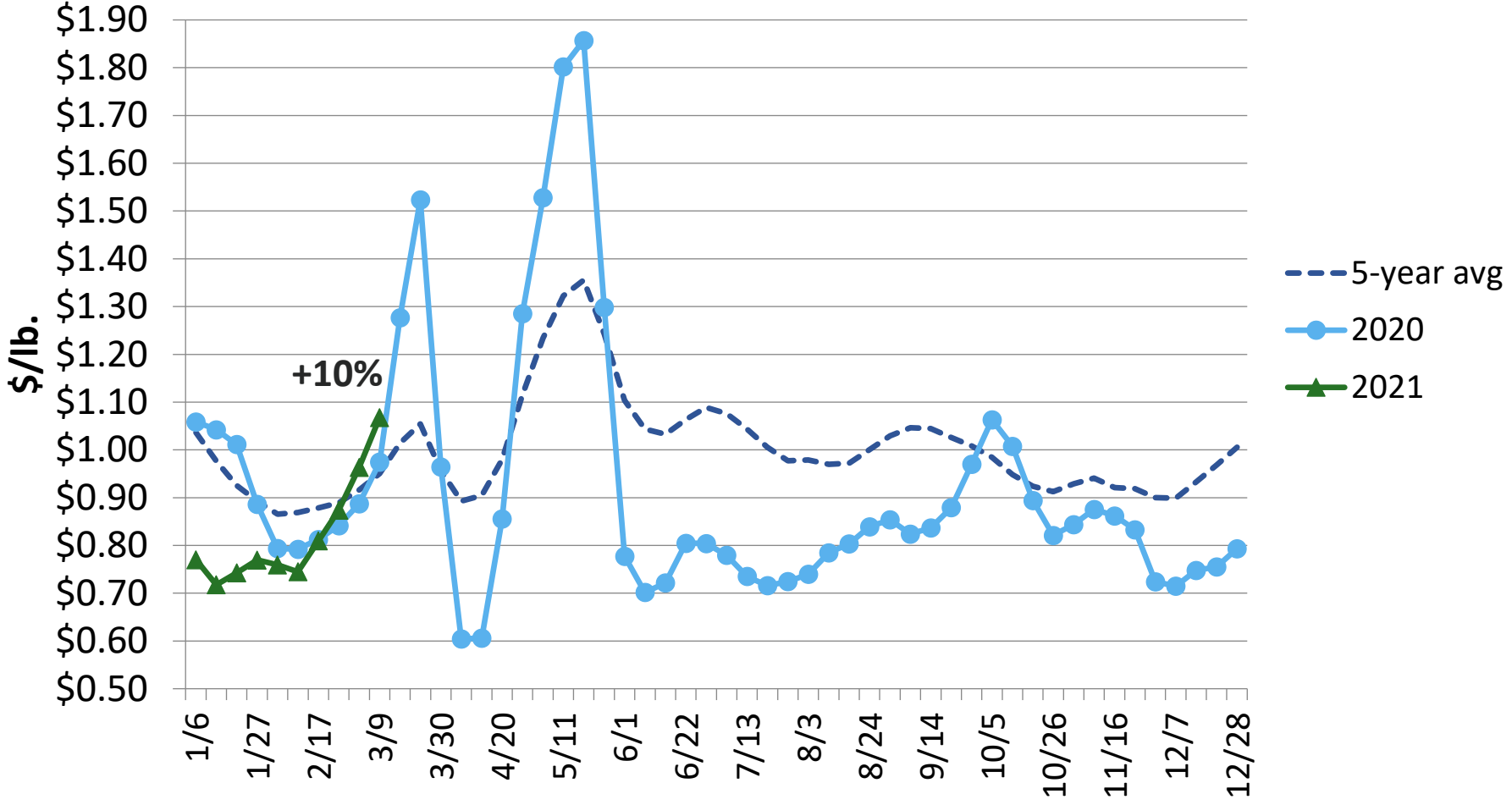

Source: USDA/AMS, ¼ in trimmed, vacuum packed



Pork 42% Trim Boxed

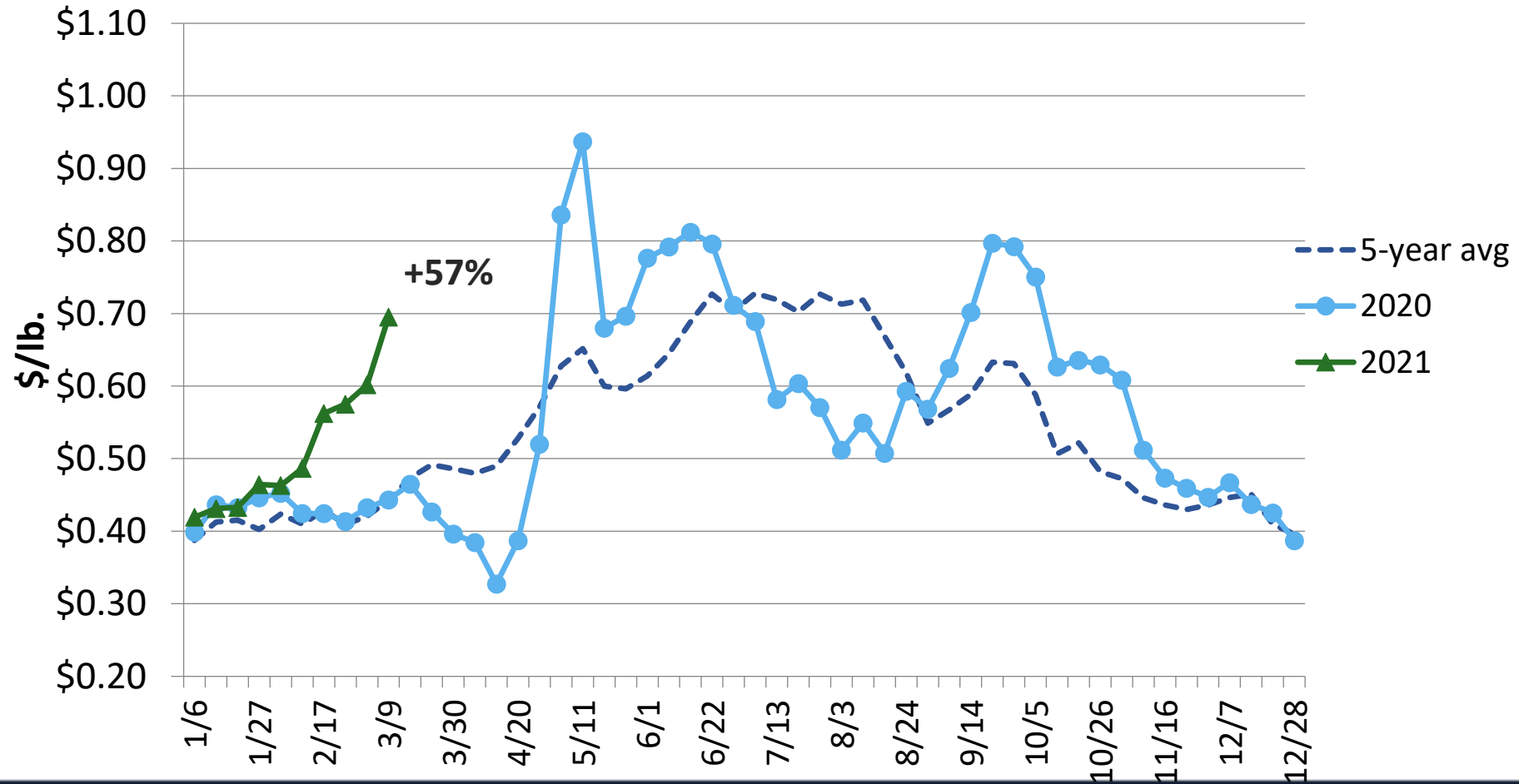

Pork 72% Trim Boxed

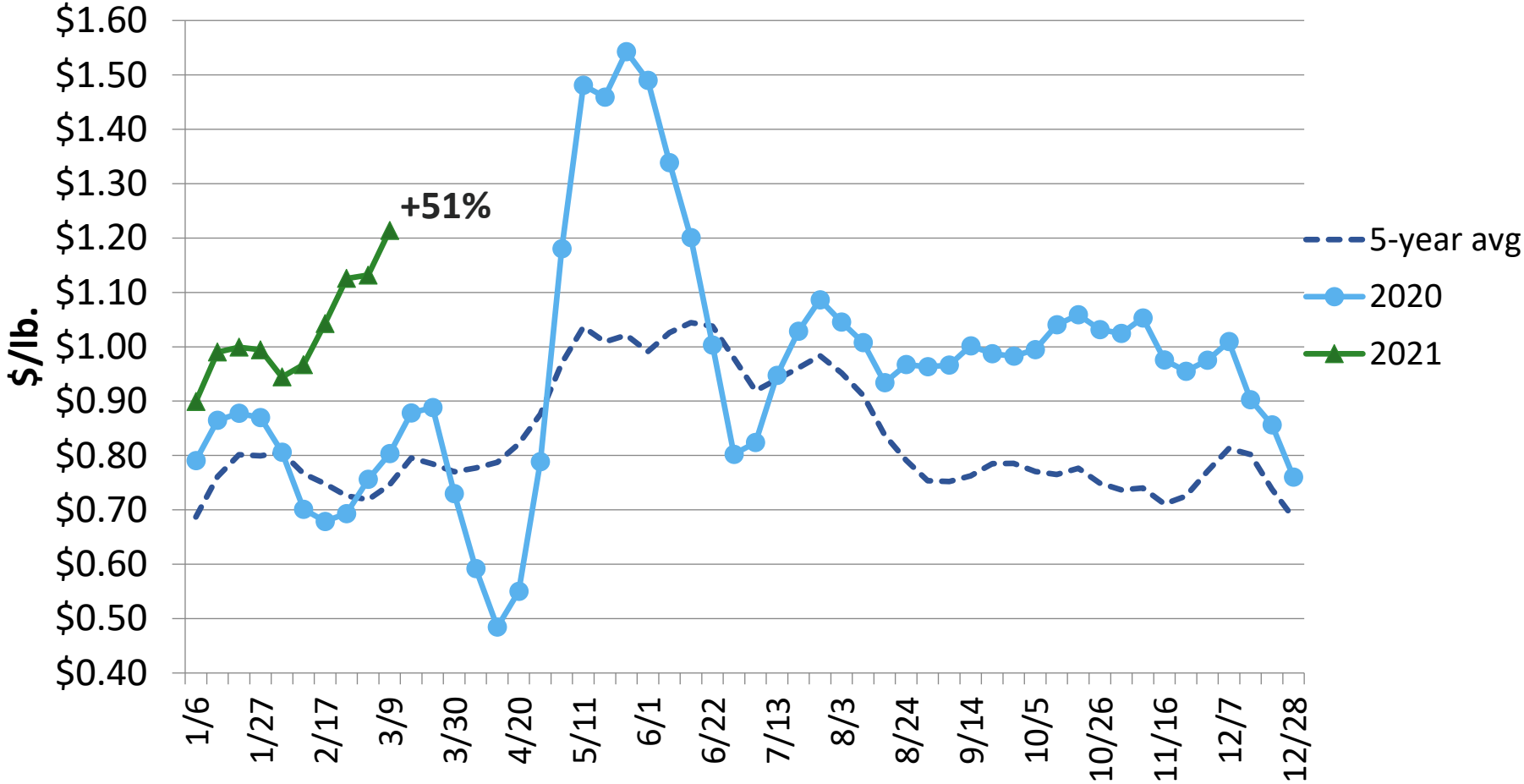

Boneless/Bone-in Ham Price Ratio



23-27# Heavy Bone-in Hams & Rollout Hams, Boneless Boxed
Weekly Negotiated FOB Plant

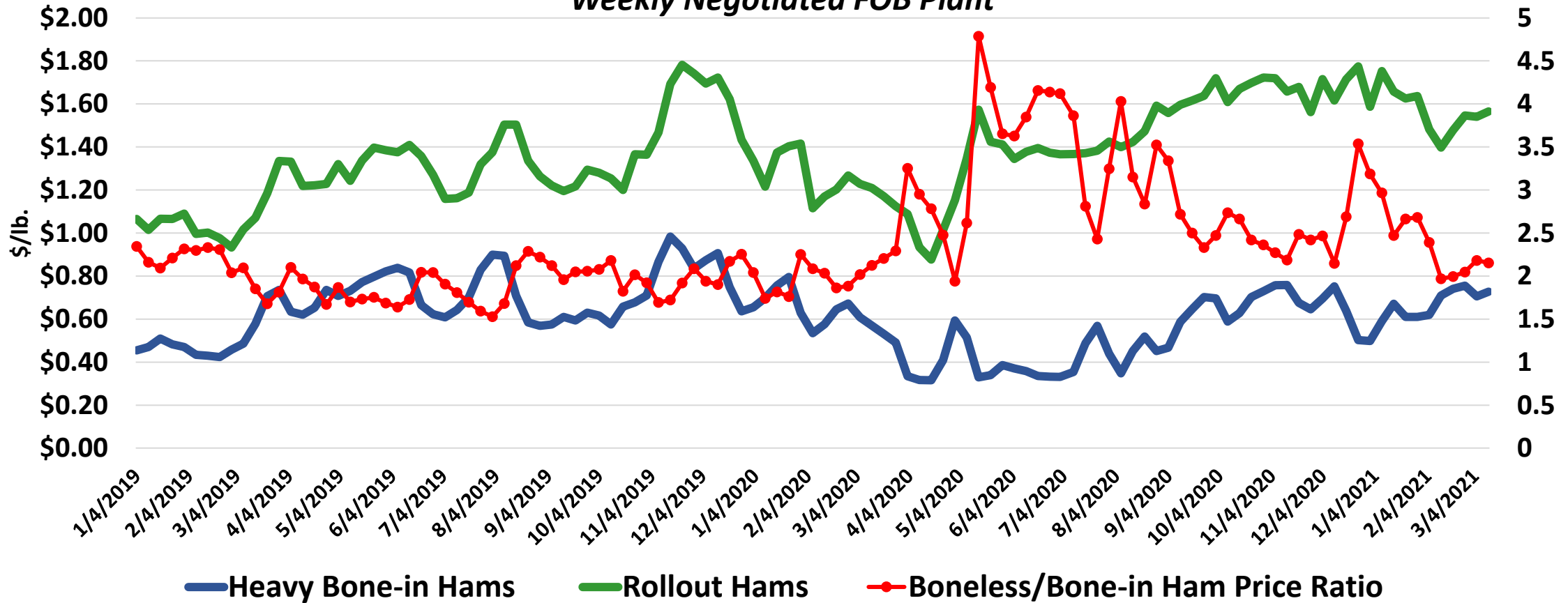

Boneless/Bone-in Ham Price Ratio



23-27# Heavy Bone-in Hams & Insides
Weekly Negotiated FOB Plant

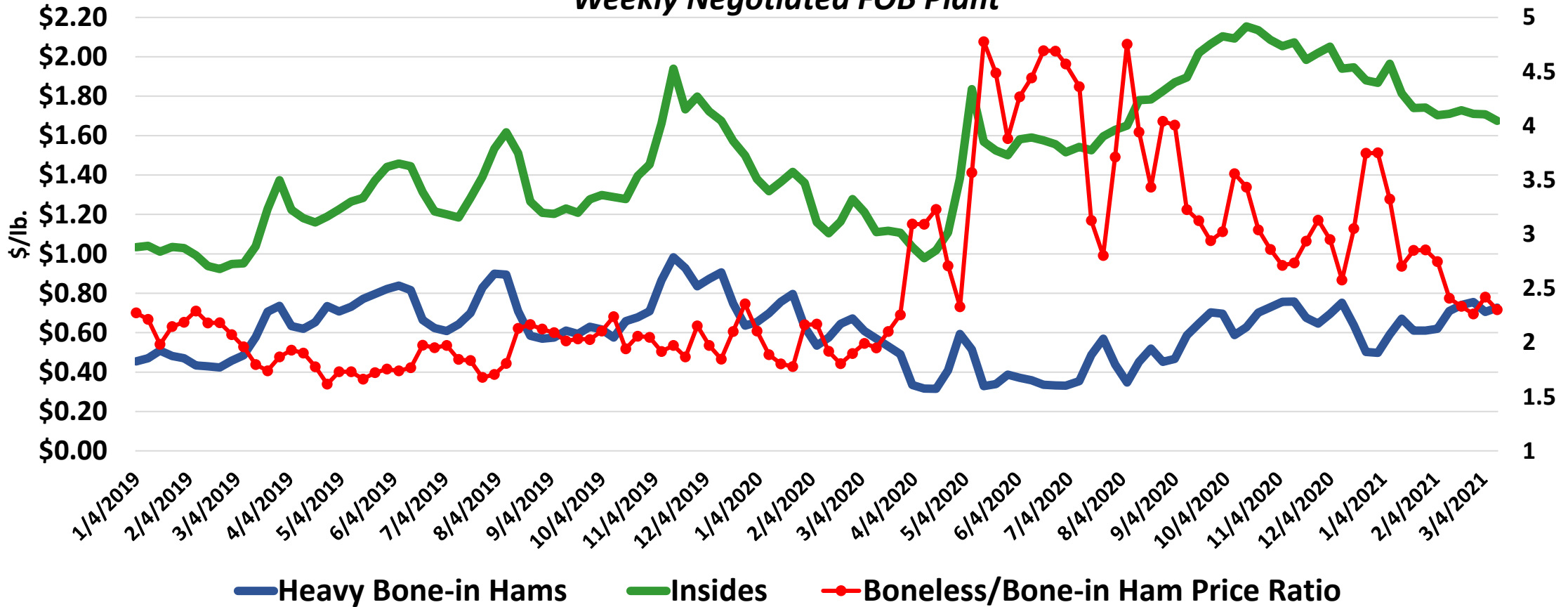

Boneless/Bone-in Sirloins Price Ratio



Bone-in Sirloins & Boneless Sirloins
Weekly Negotiated FOB Plant

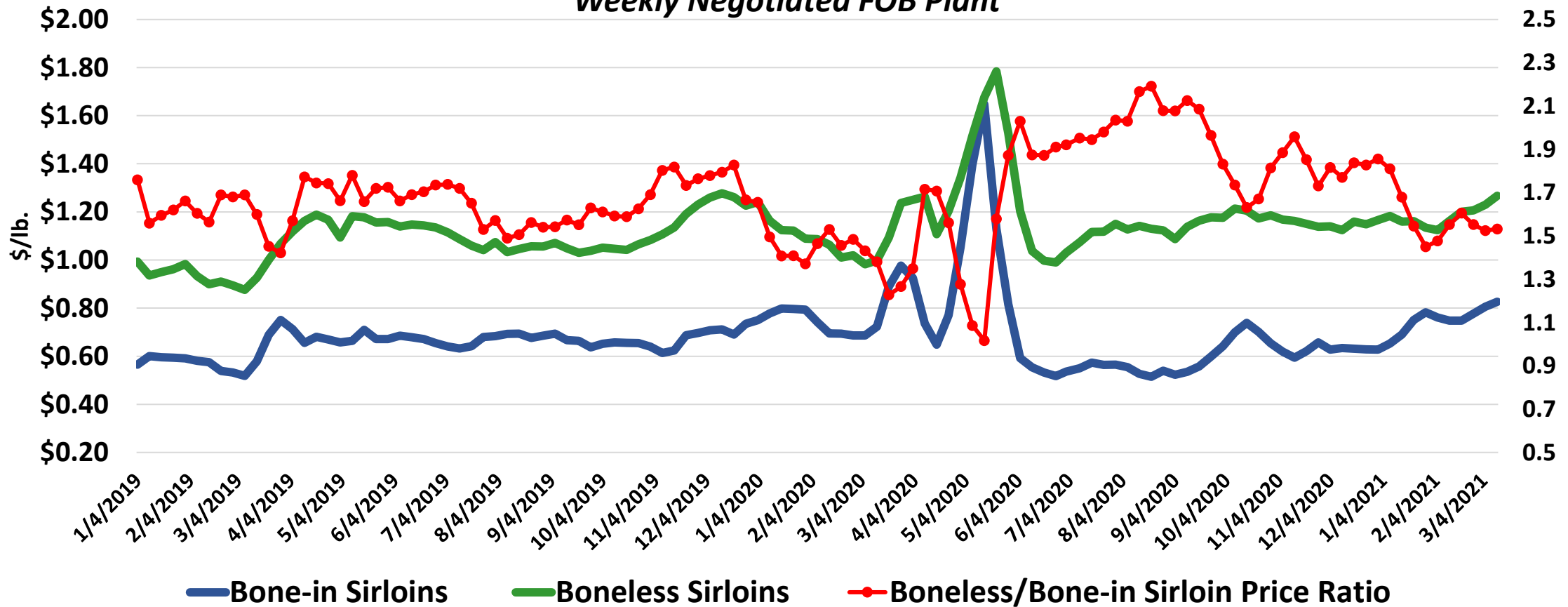

Boneless/Bone-in Loin Price Ratio



¼ Trimmed Bone-in Loin Vacuum Packed & Boneless Center Cut Loin Strap-off
Weekly Negotiated FOB Plant

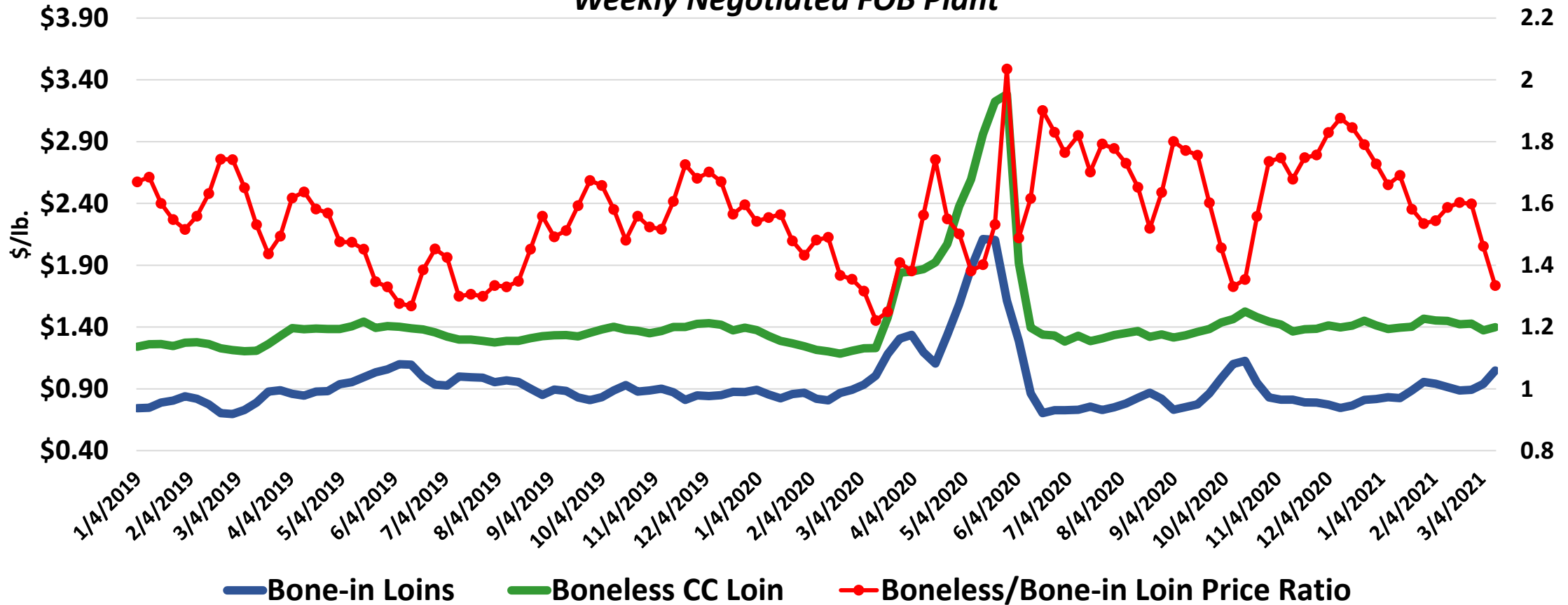

Boneless/Bone-in Butt Price Ratio

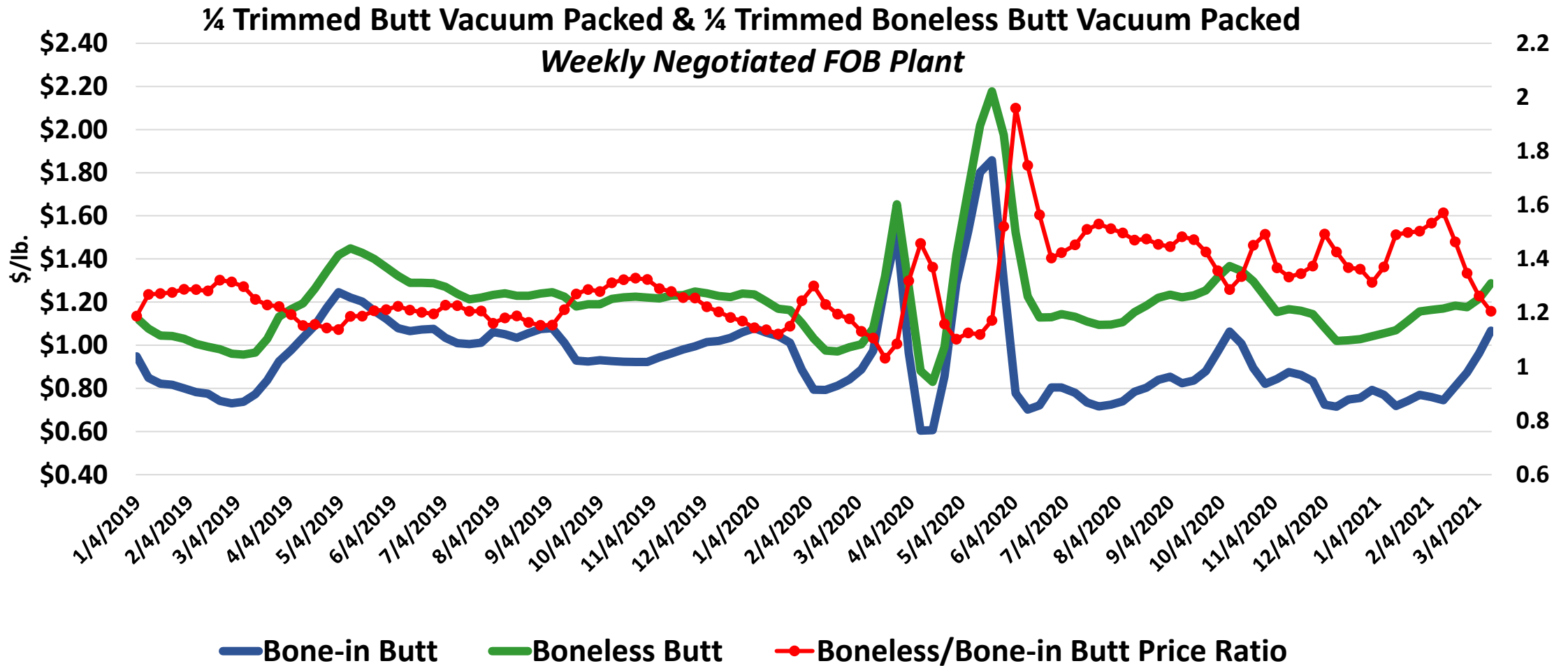

Boneless/Bone-in Picnic Price Ratio



SS Smoker Trim Picnic Vacuum Packed & Picnic Cushion Meat Vacuum Packed
Weekly Negotiated FOB Plant

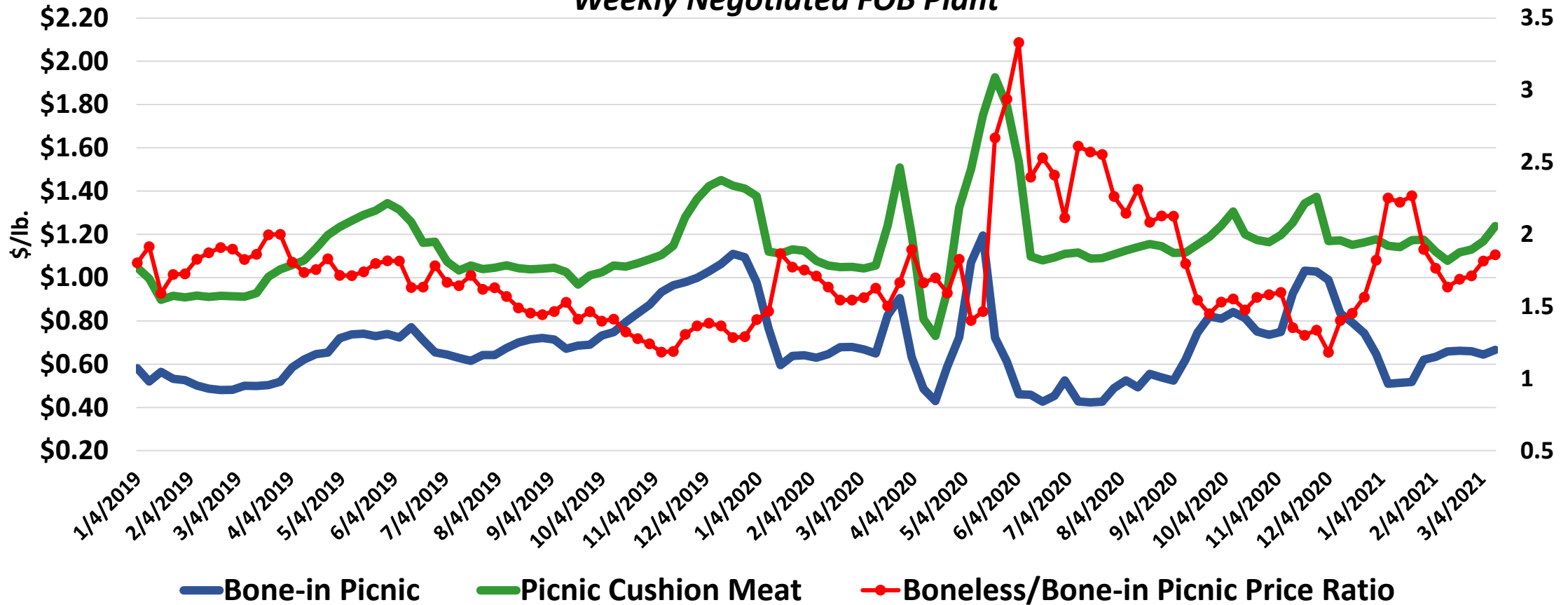



Beef Cuts

13
ELLAN YANNAN

Choice Ribeye

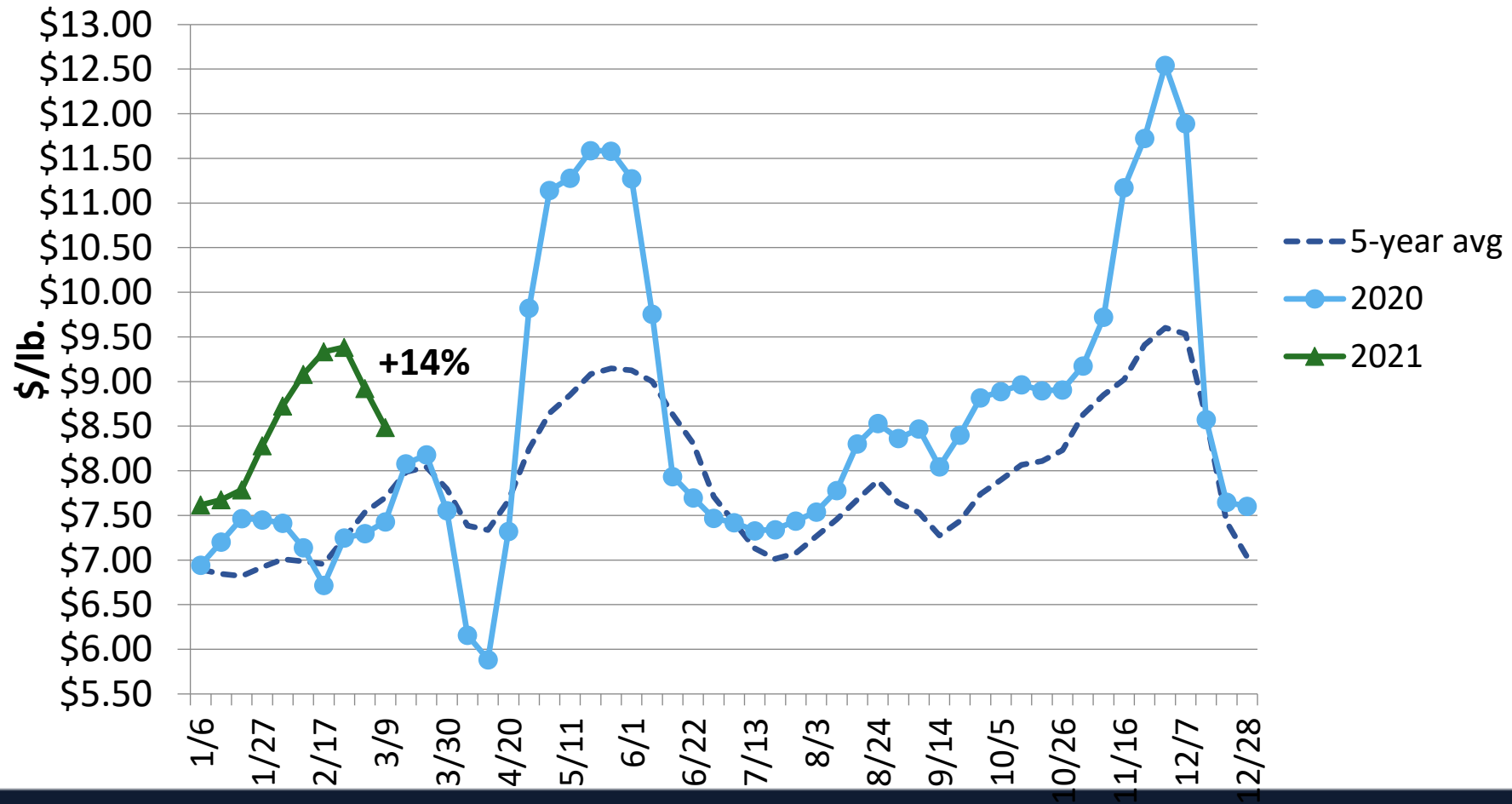

Source: USDA/AMS, boneless heavy



Upper 2/3rd Choice Ribeye

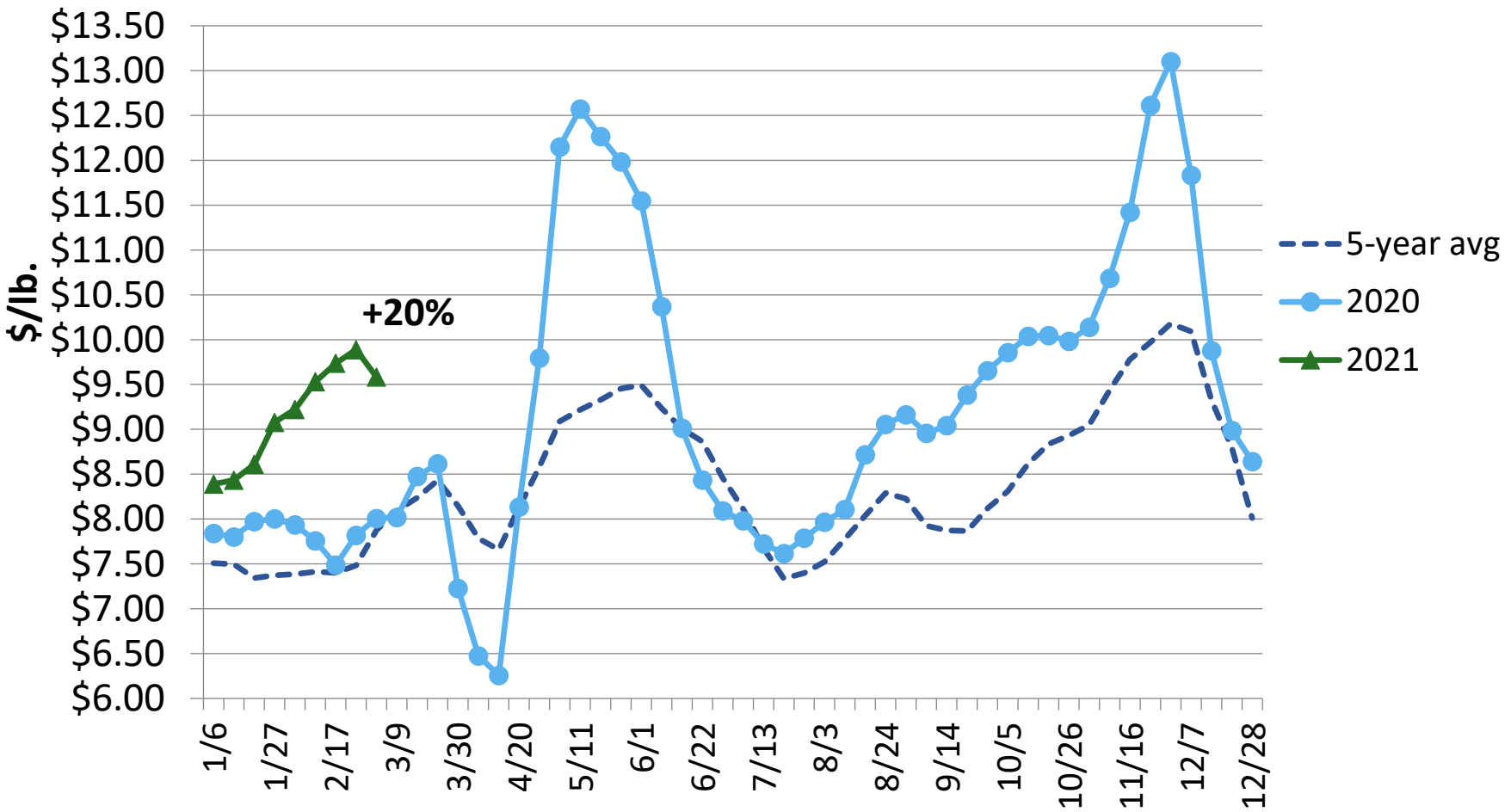

Source: USDA/AMS, boneless heavy



Choice Ribeye – boneless light

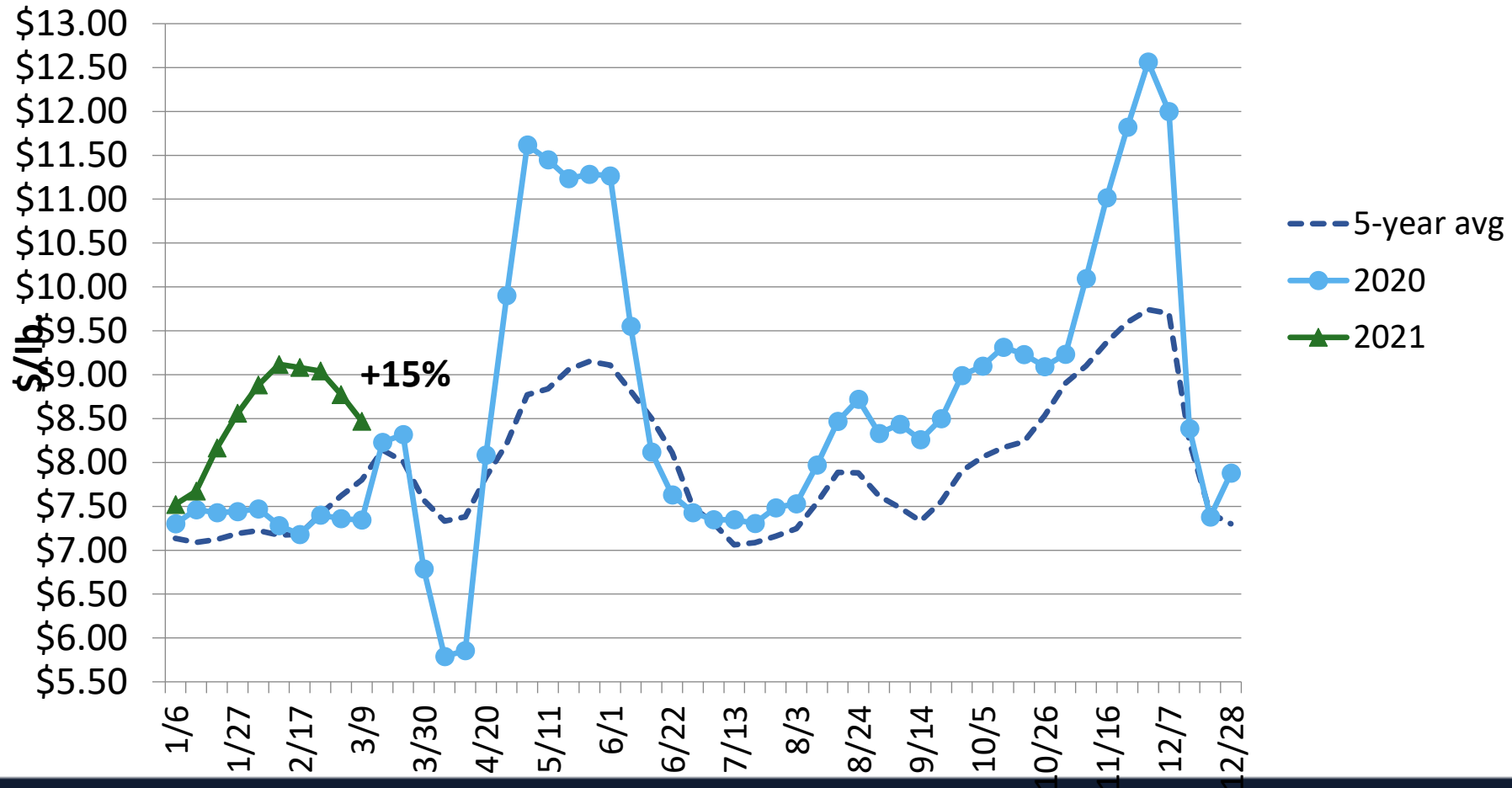

Choice Tenderloin

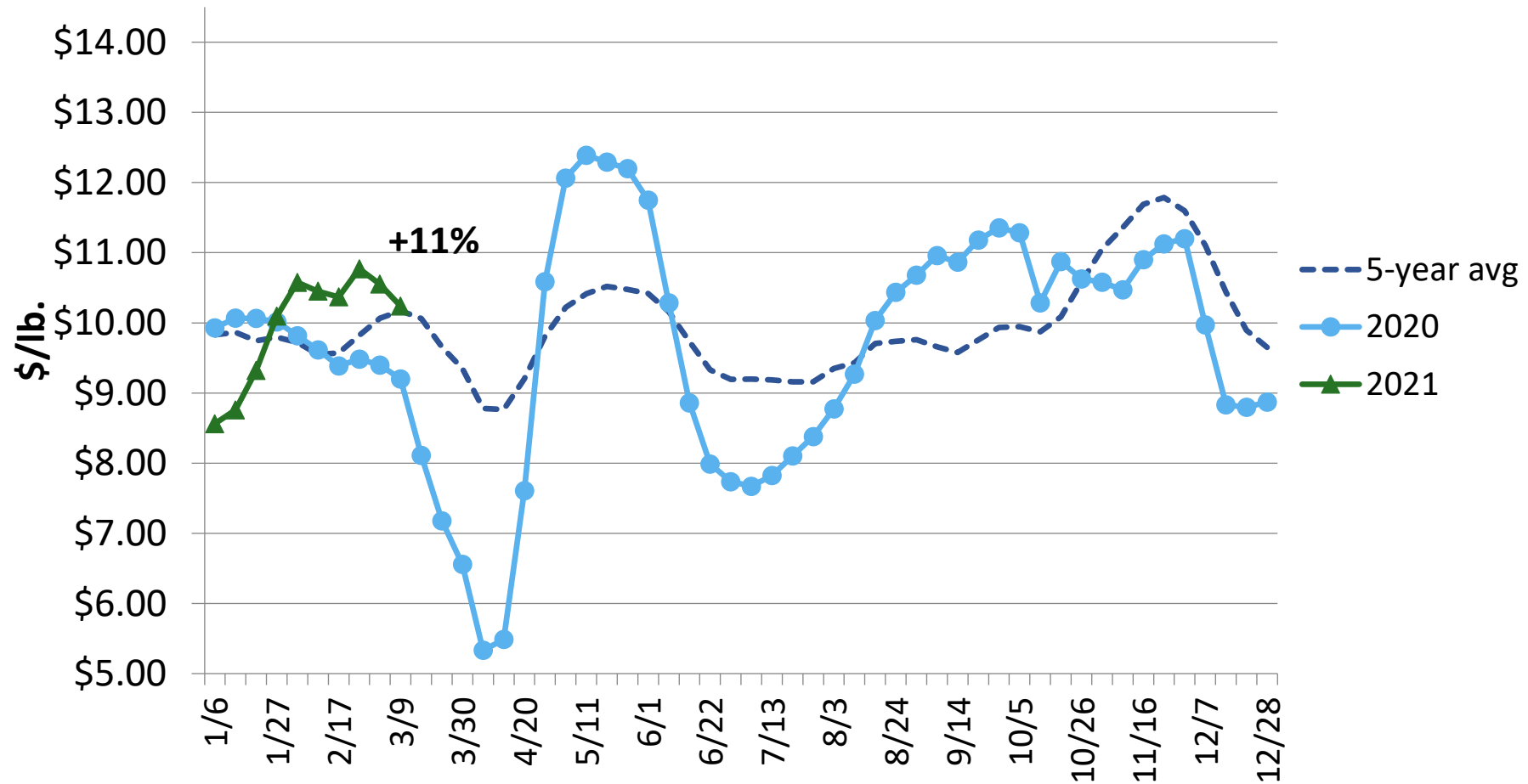

Upper 2/3rd Choice Tenderloin

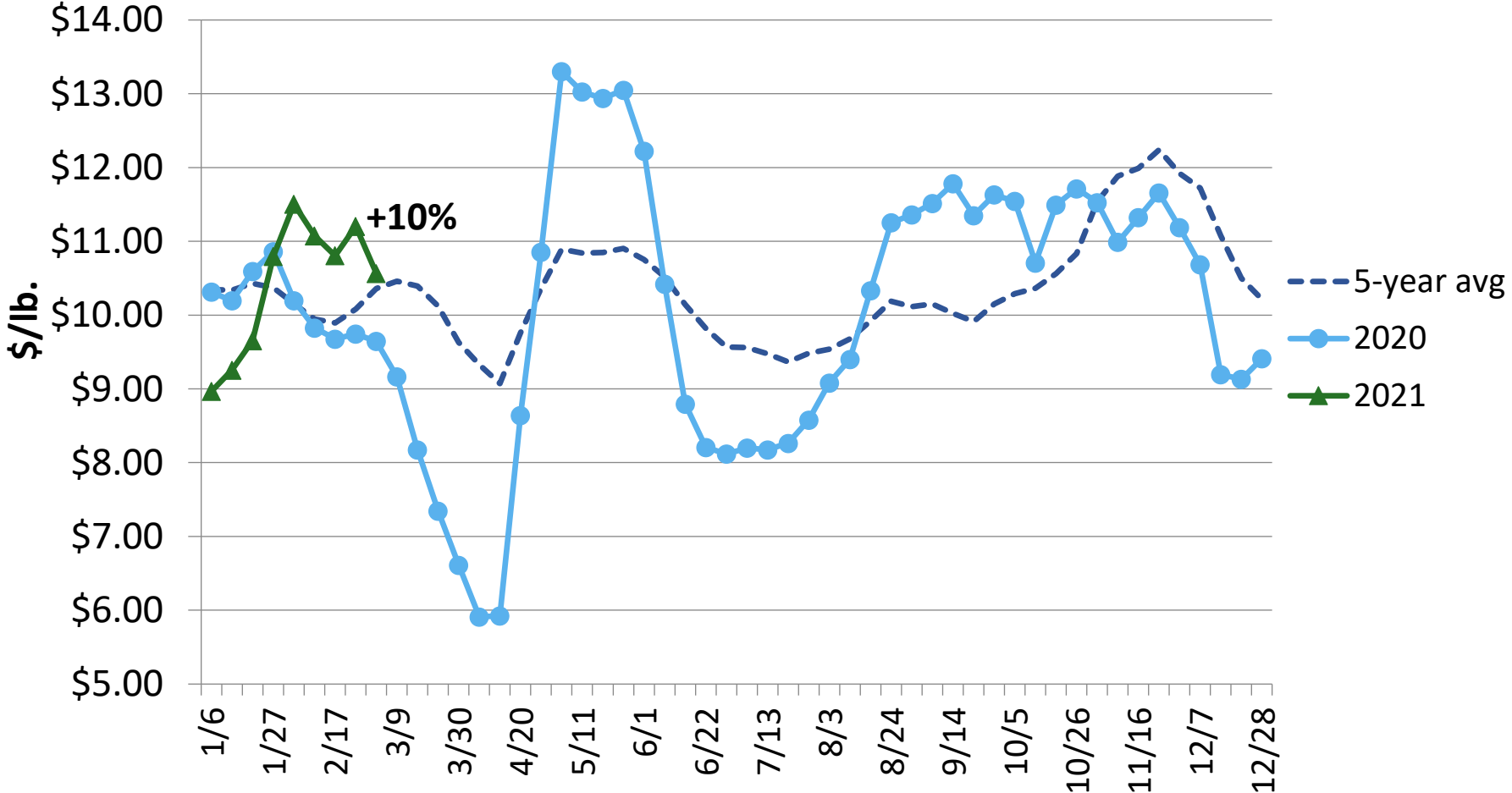

Source: USDA/AMS, trimmed heavy



Choice Strip Loin Boneless 0x1

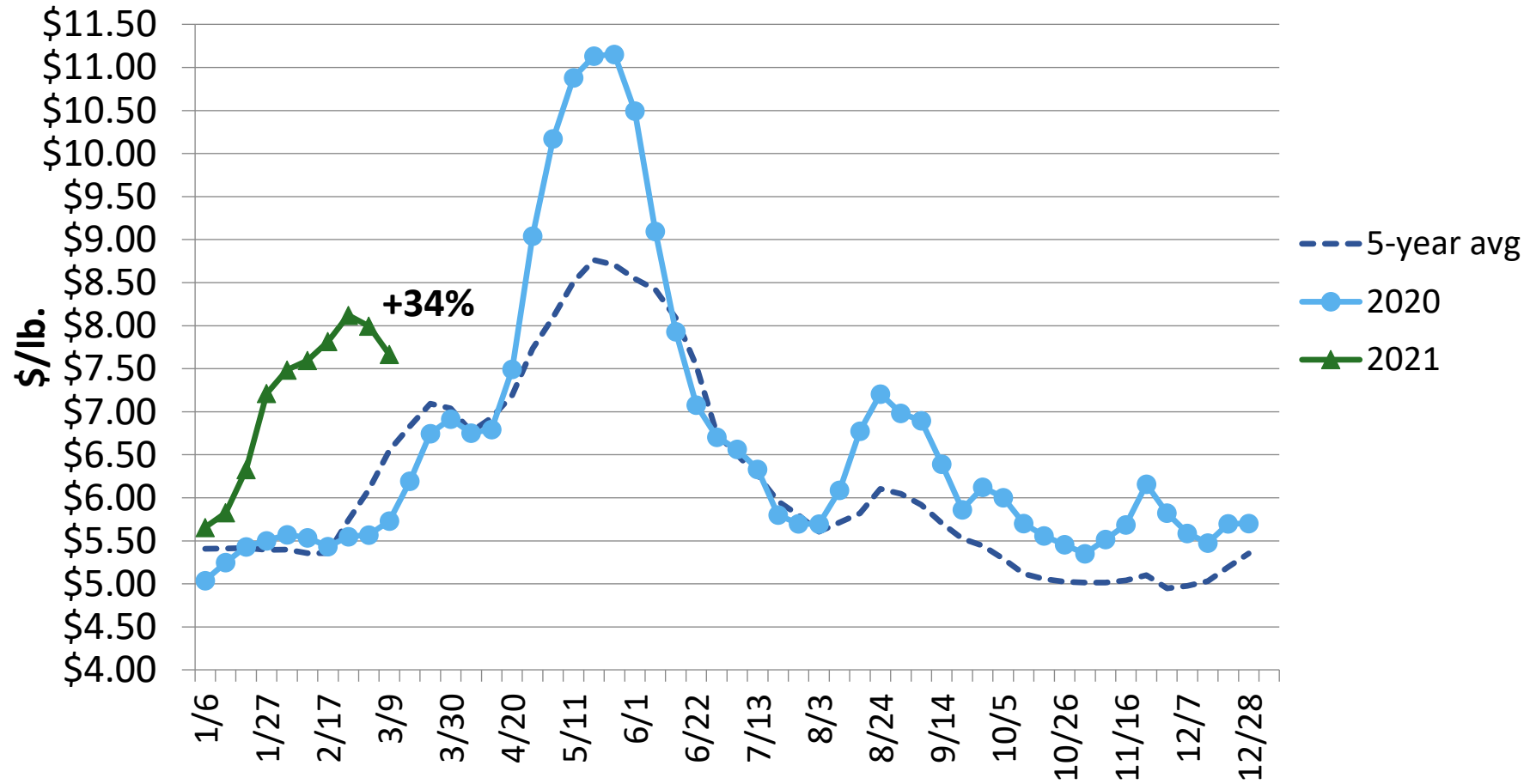

Upper 2/3rd Choice Strip Loin Boneless 0x1

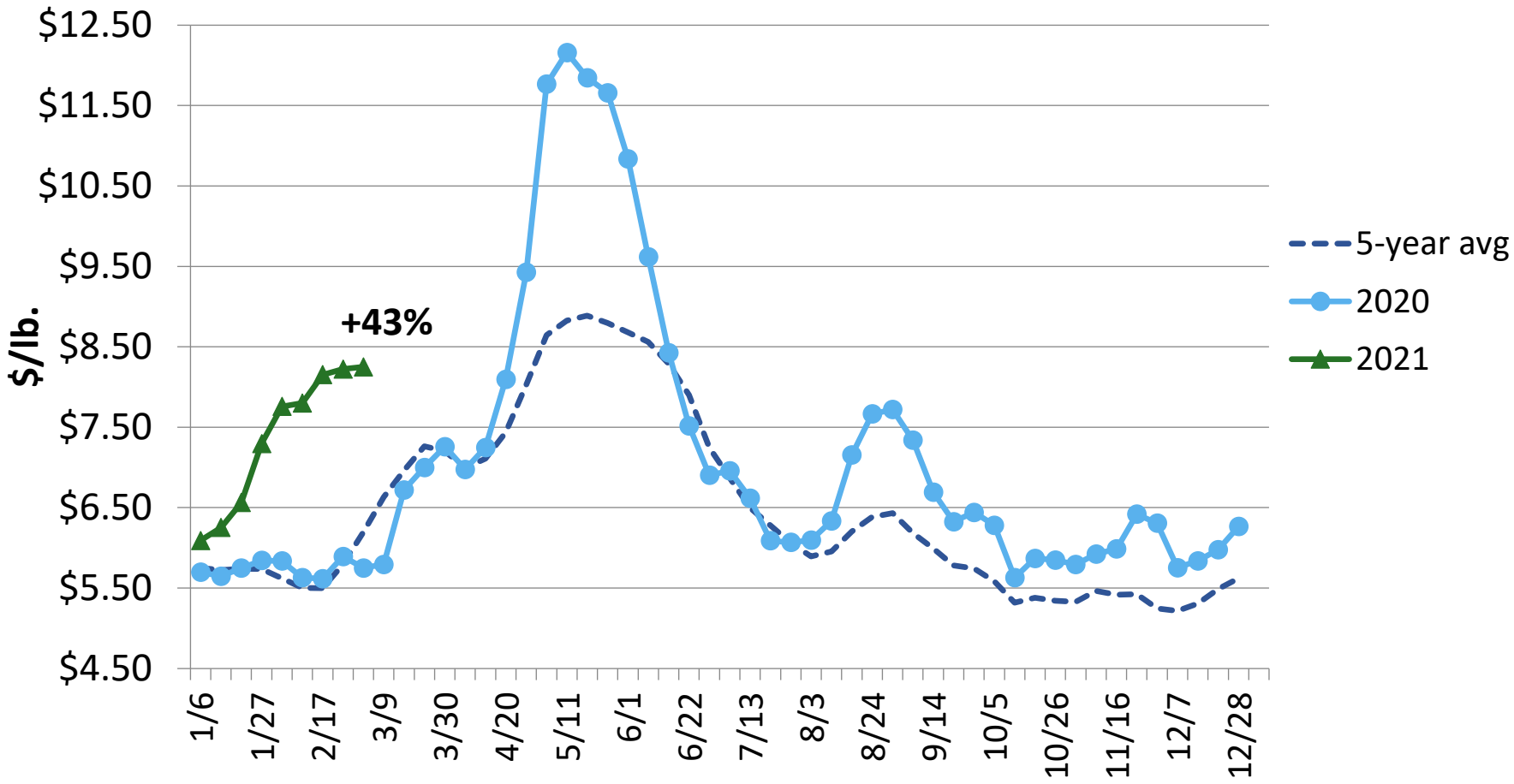

Choice Beef Sirloin Tri-Tip

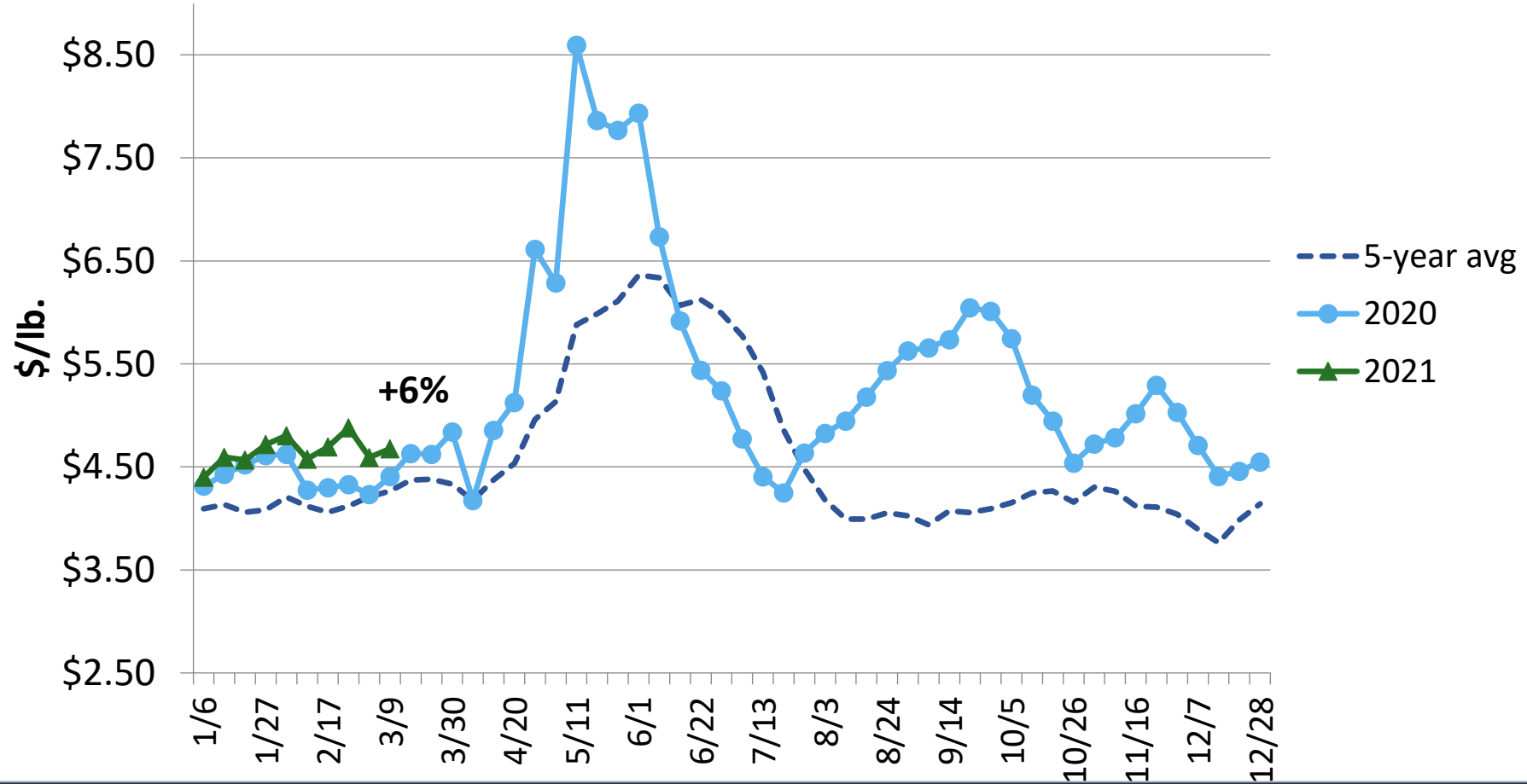

Choice Beef Loin Top Butt, boneless

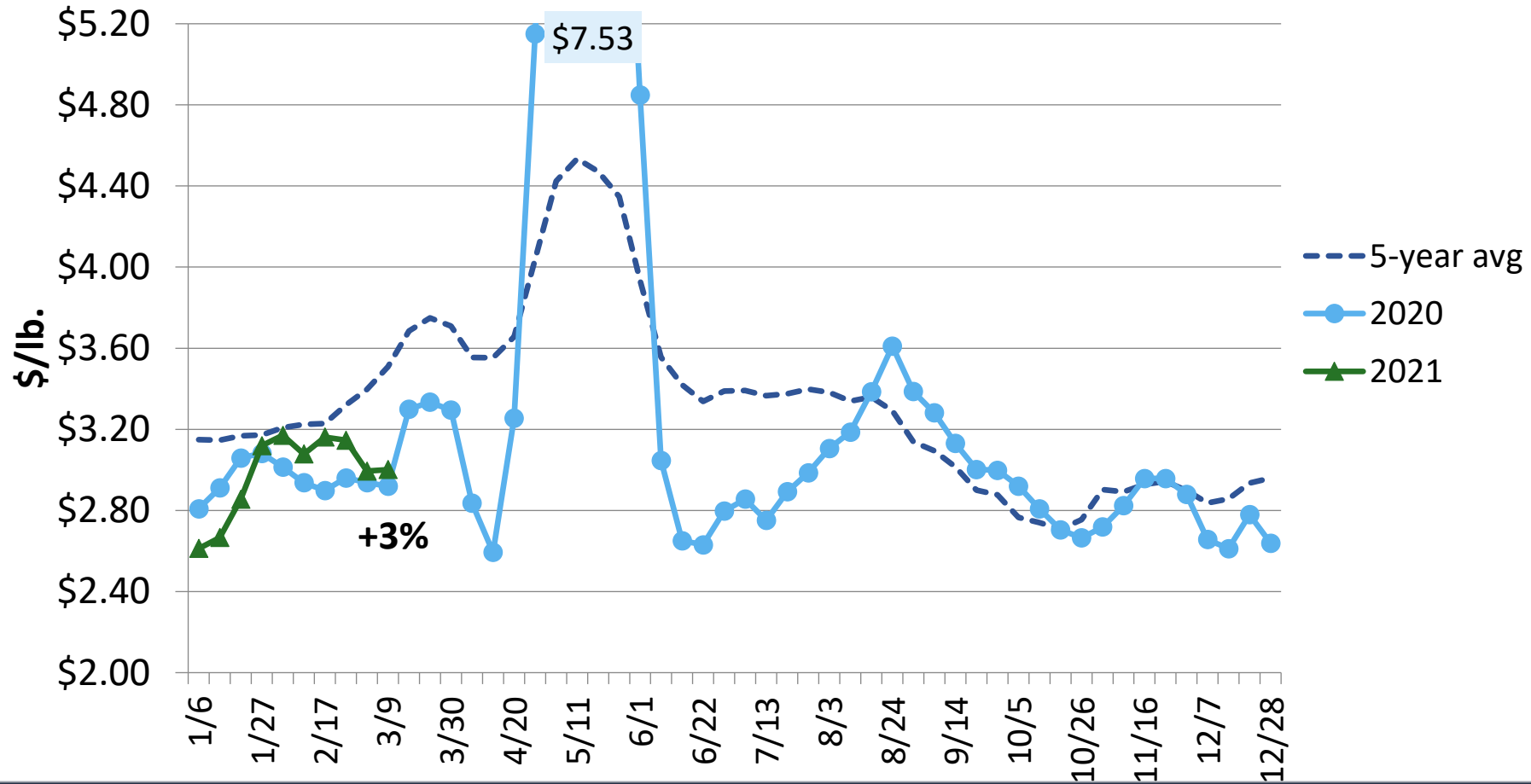

Choice Bone-in Short Ribs

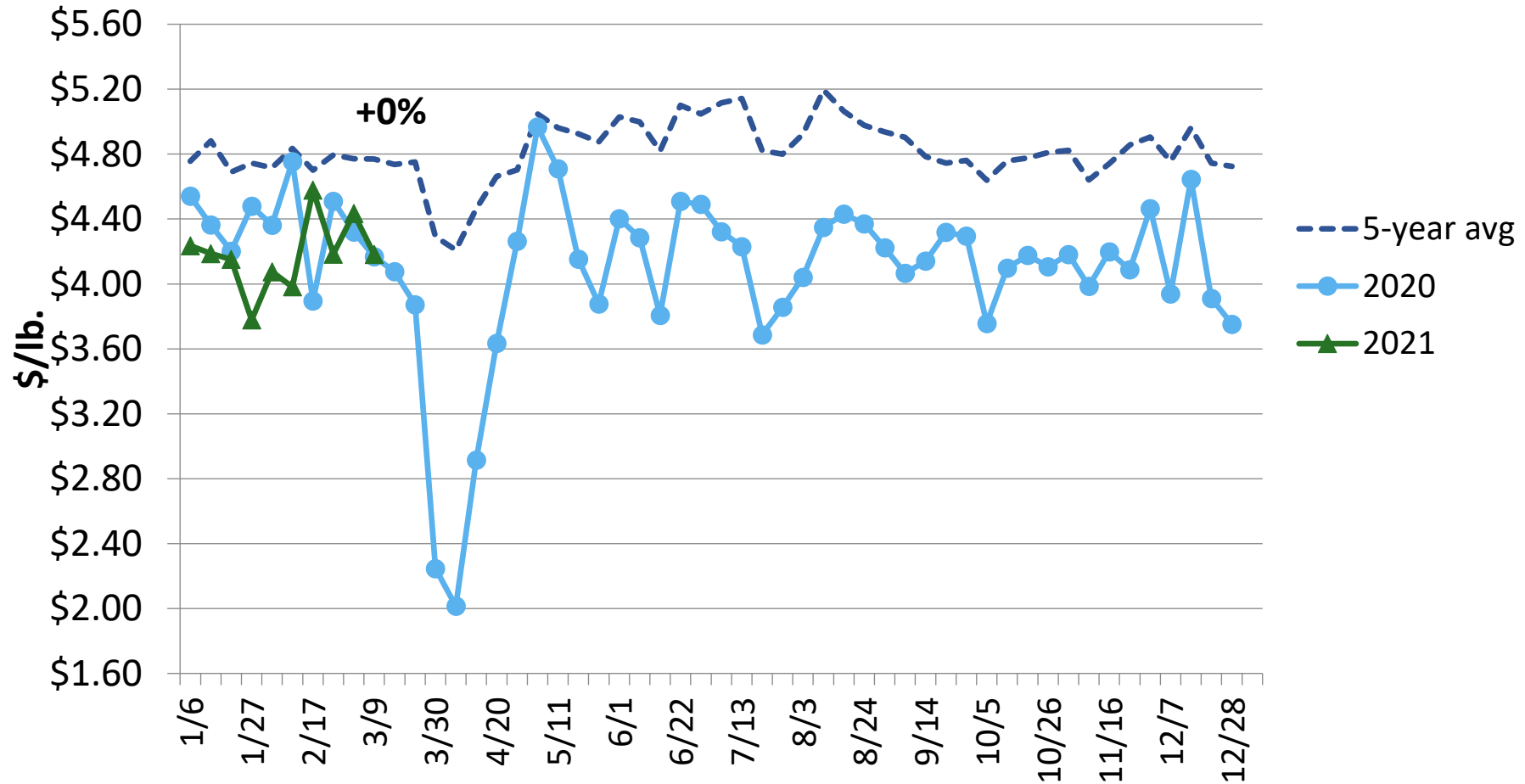

Choice Bone-in Chuck Short Ribs

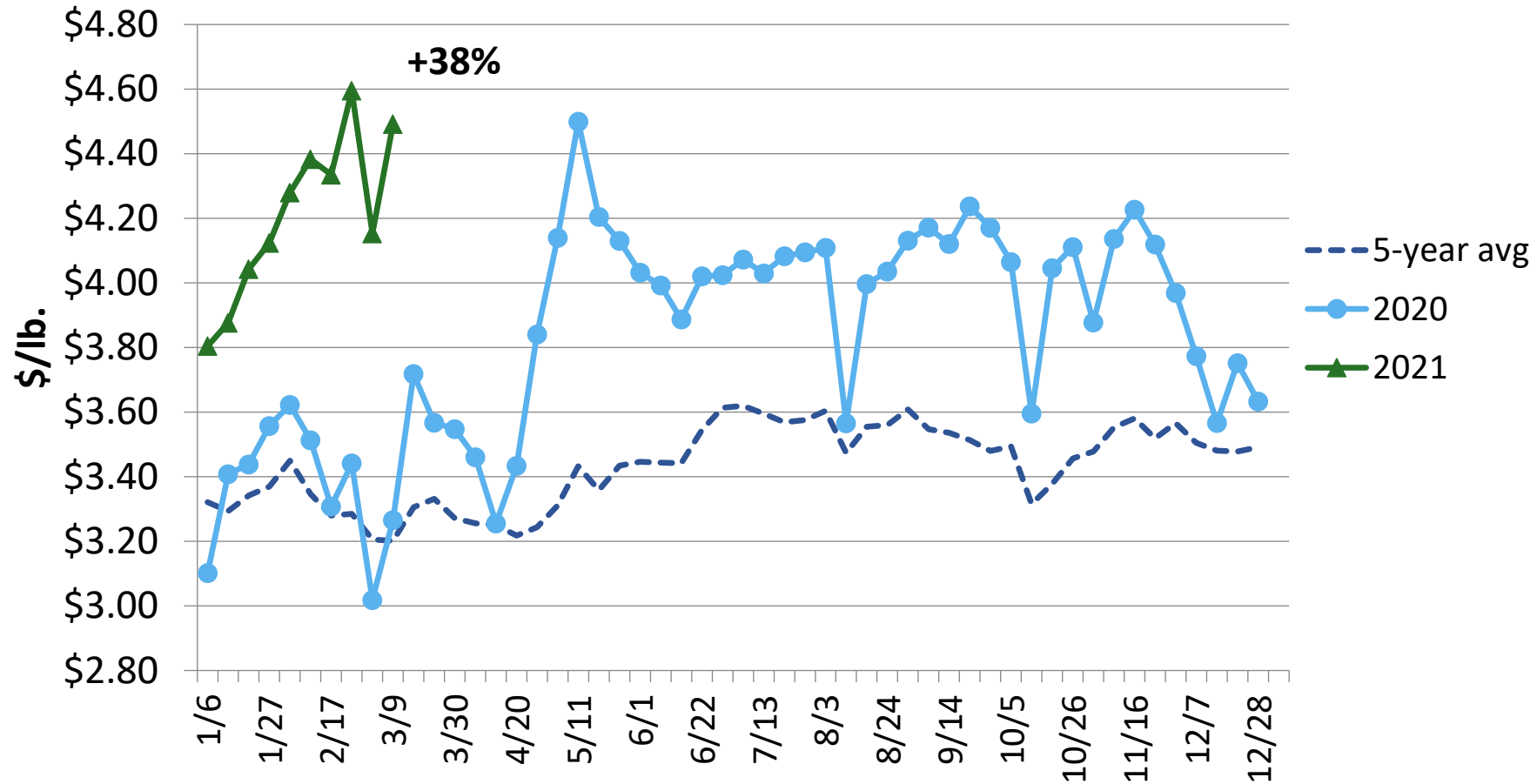

Choice Chuck Roll 1x1

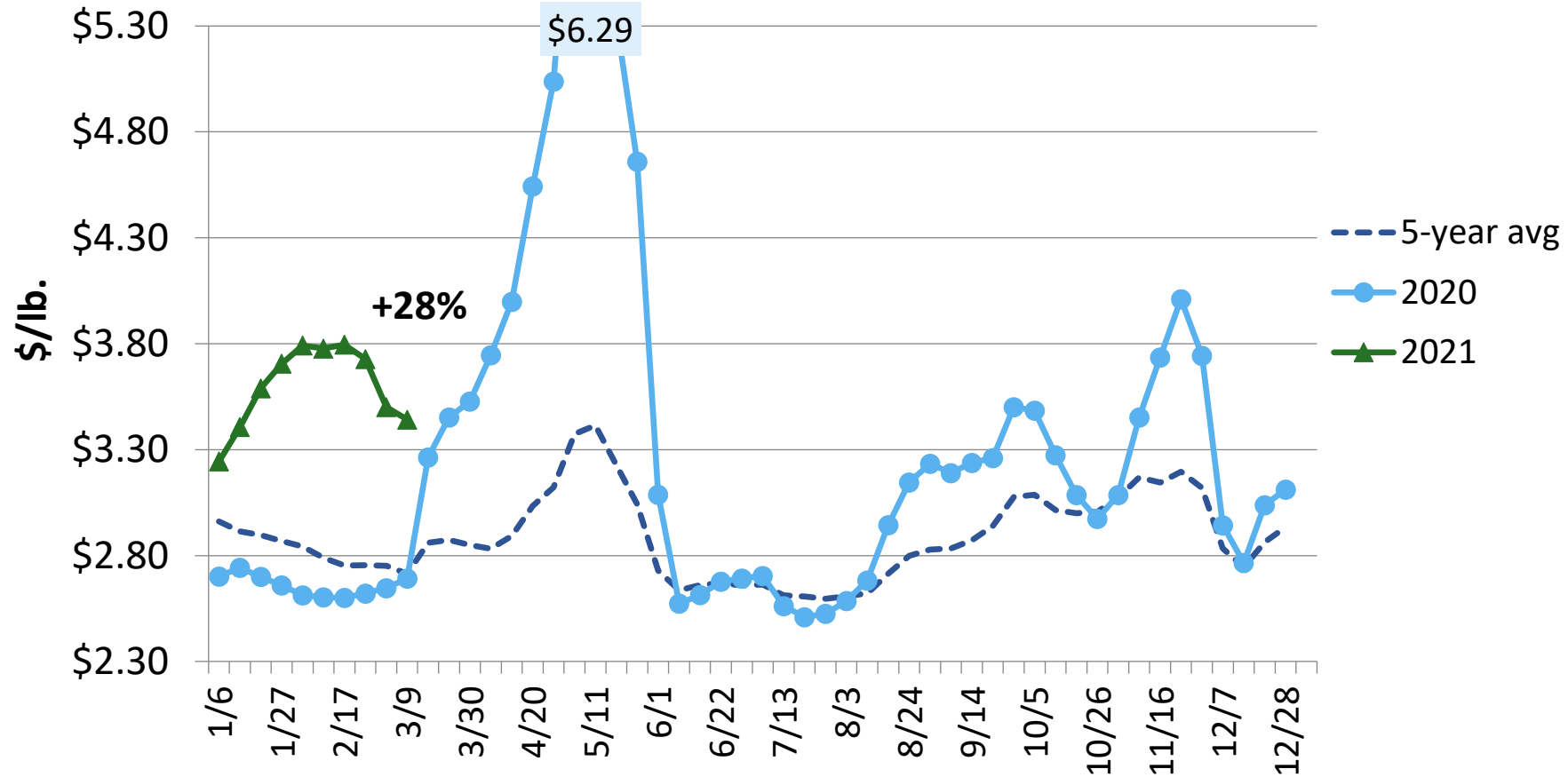

Choice Chuck Shoulder Clod

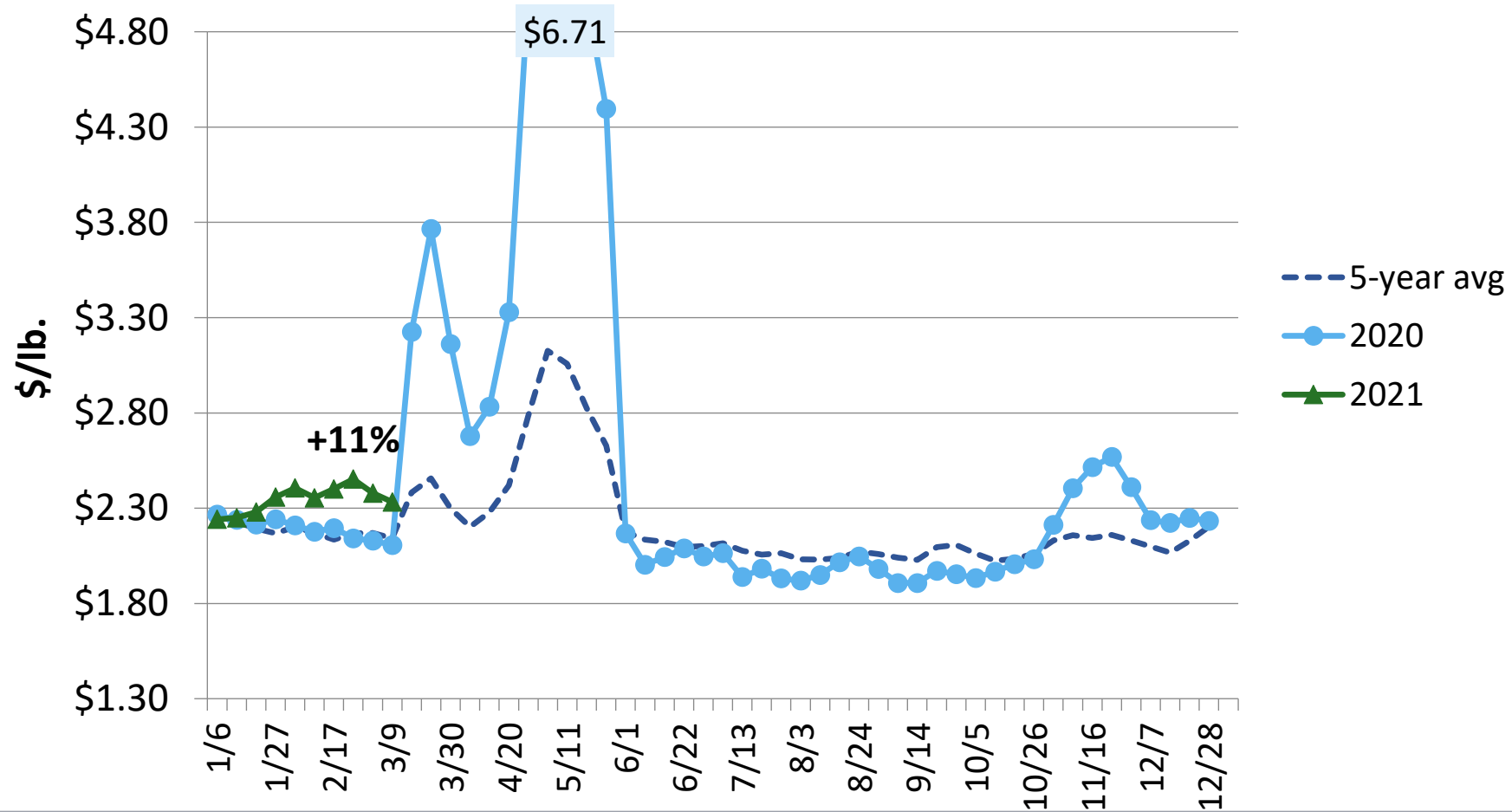

Choice Chuck Petite Tender

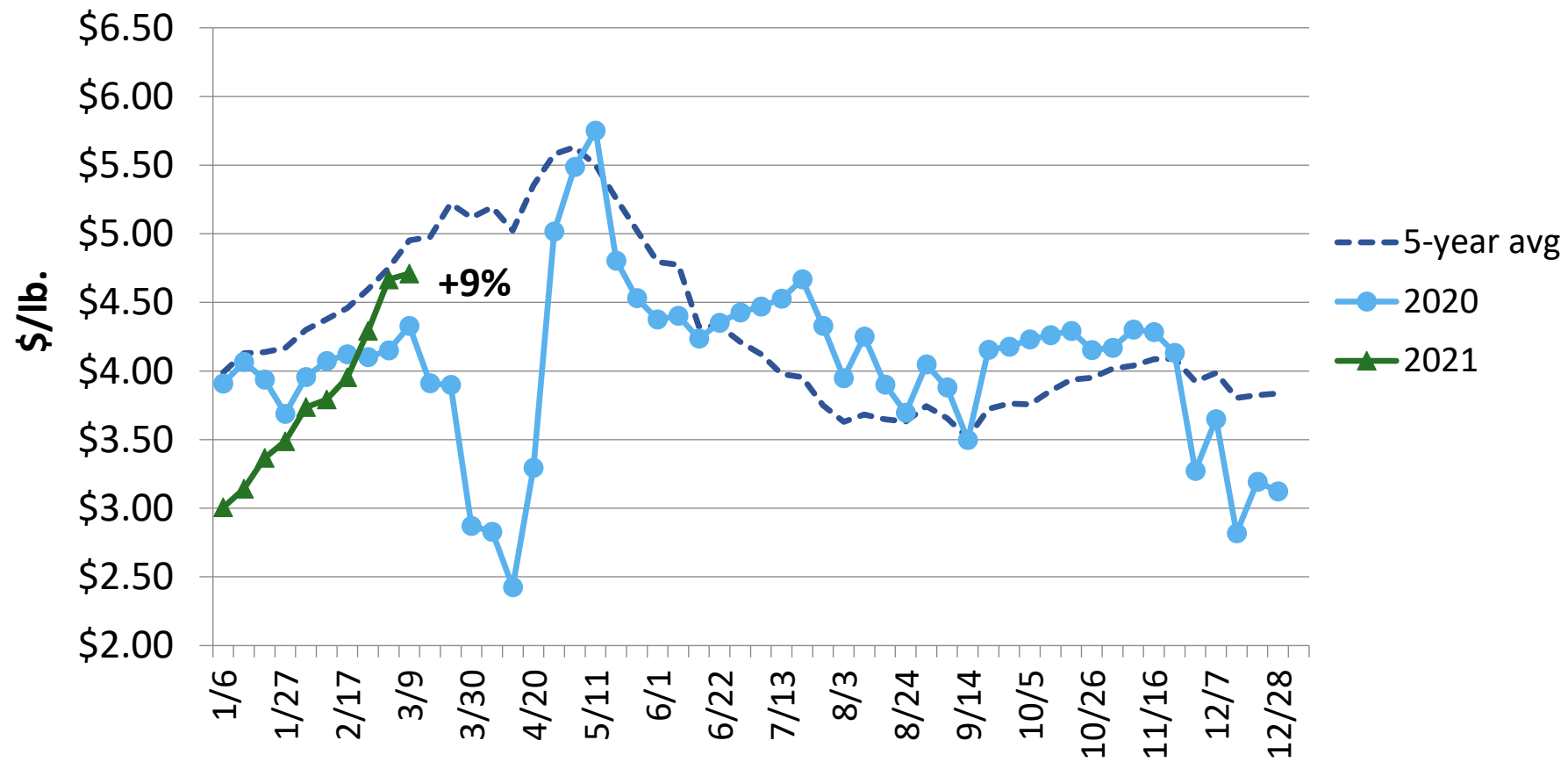

Choice Chuck Clod Heart

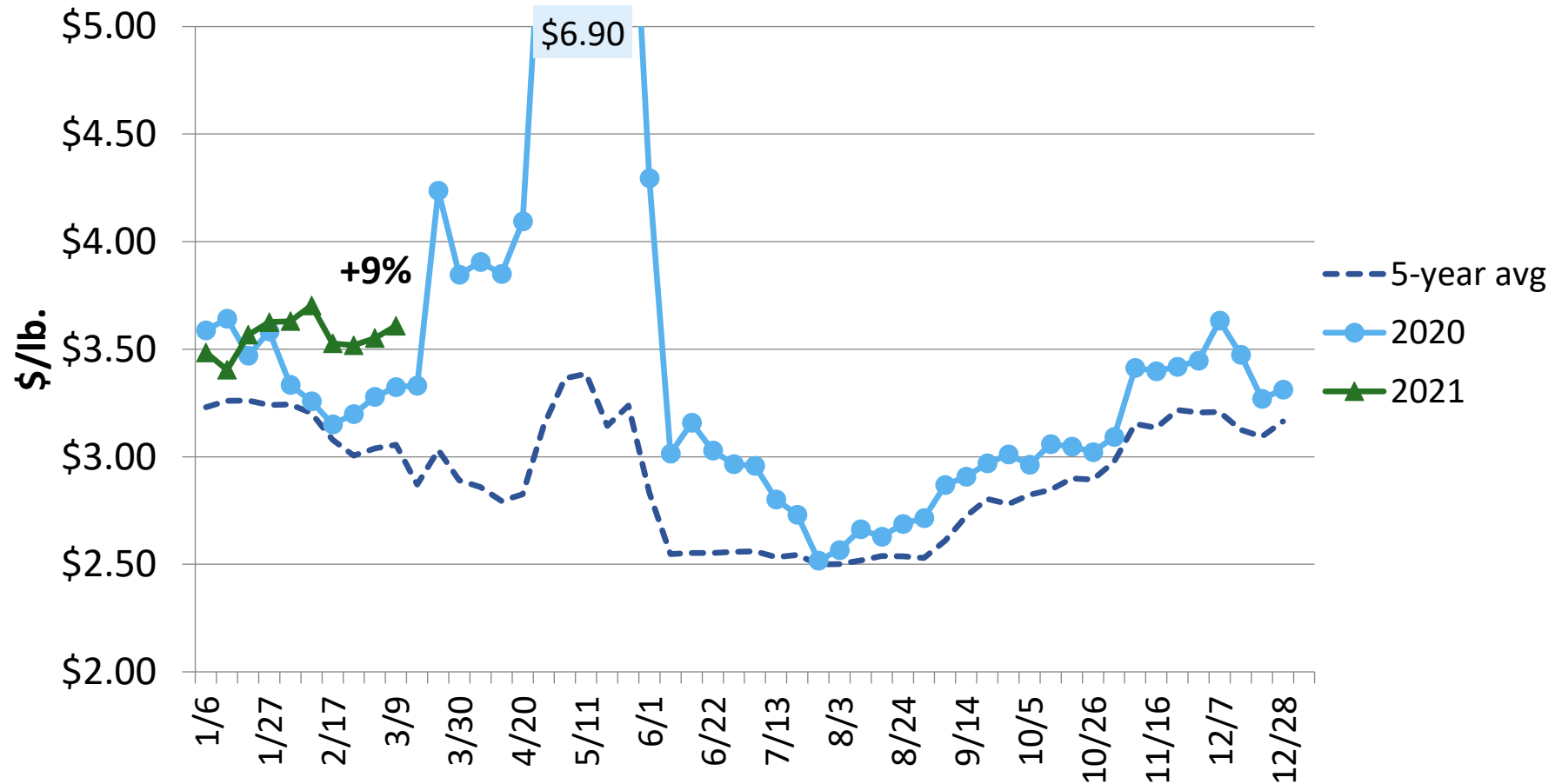

Choice Round, Top Inside

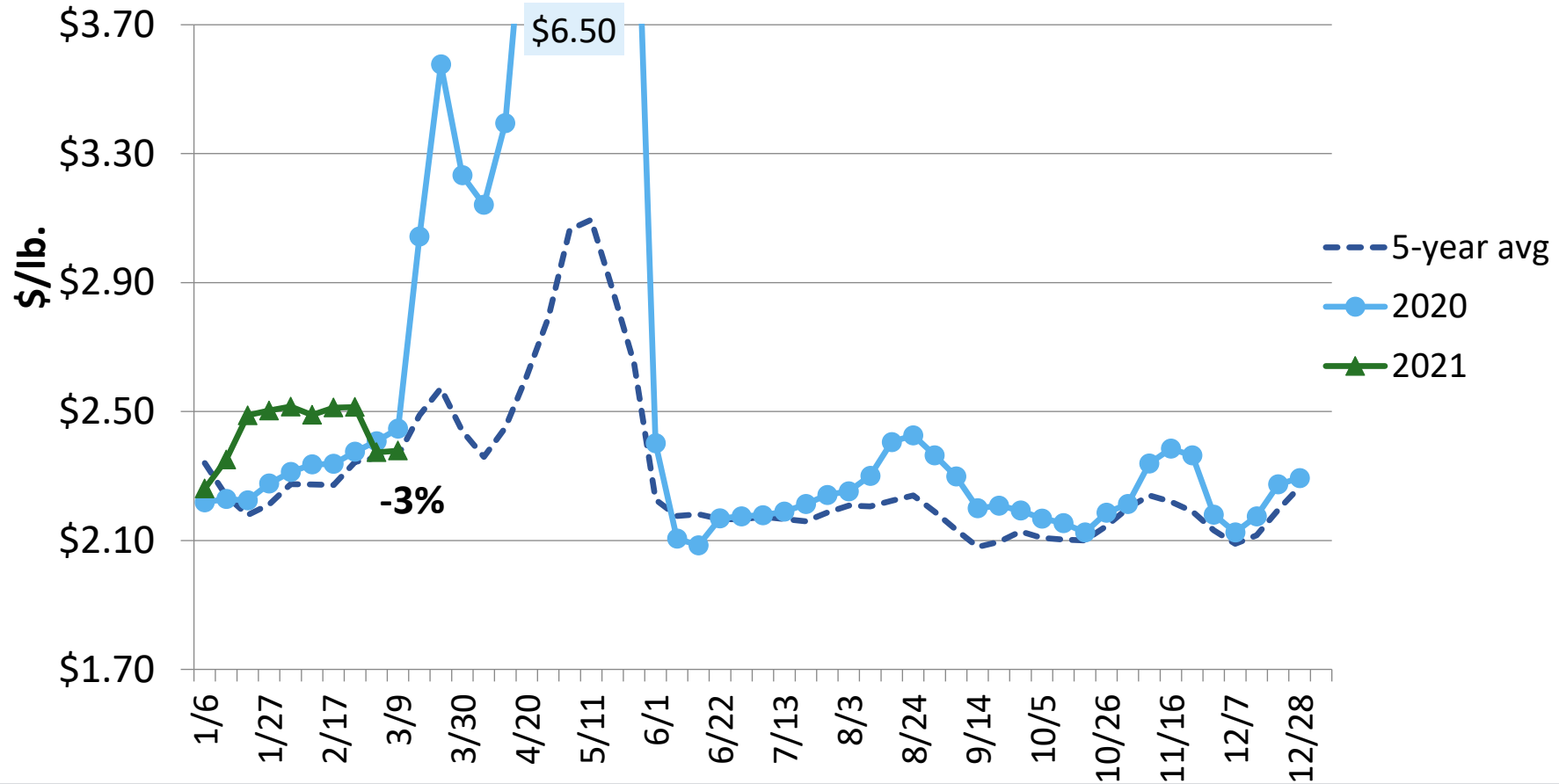

Choice Gooseneck Rounds

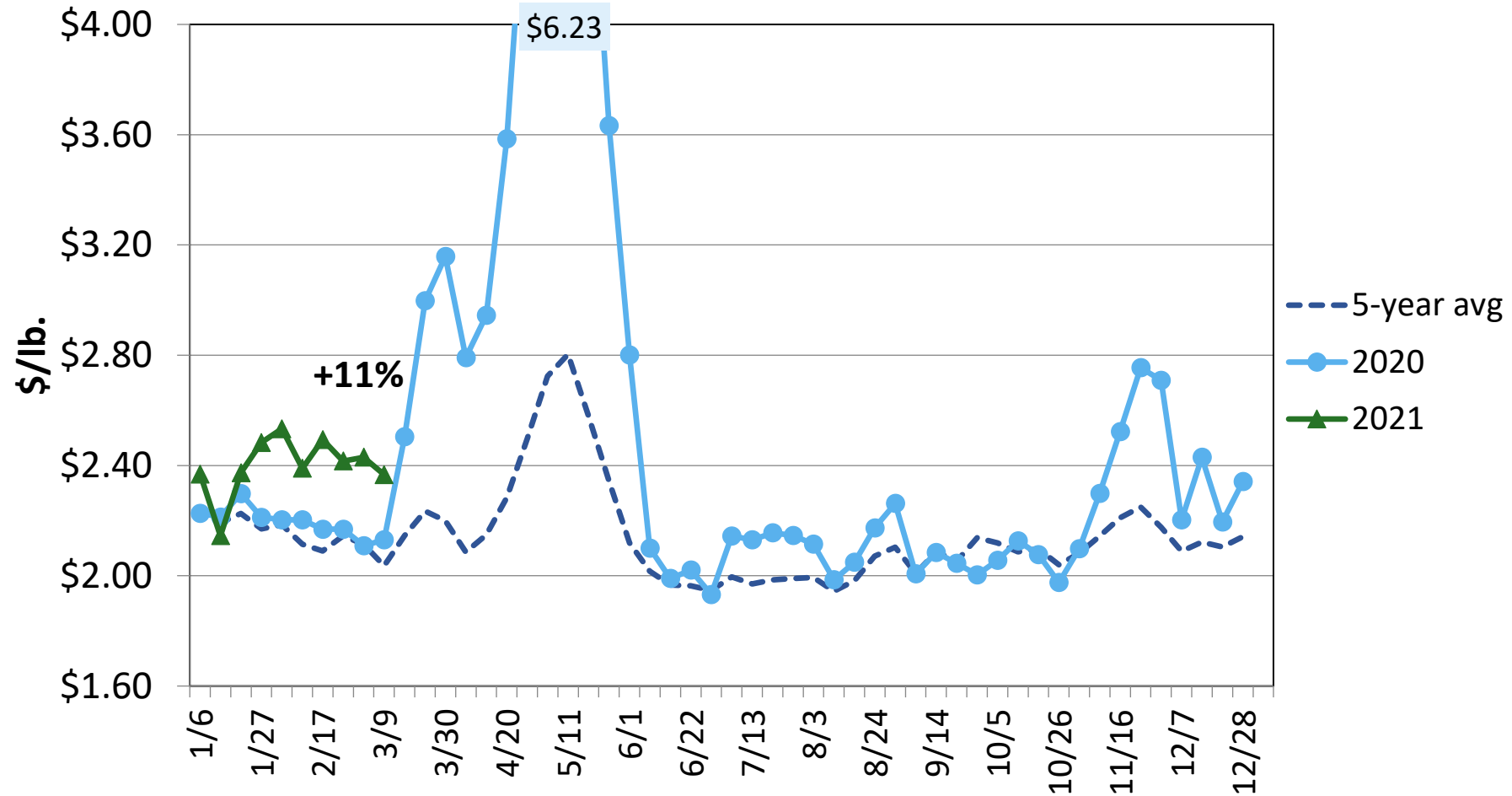

Choice Beef Brisket, deckle-off, boneless

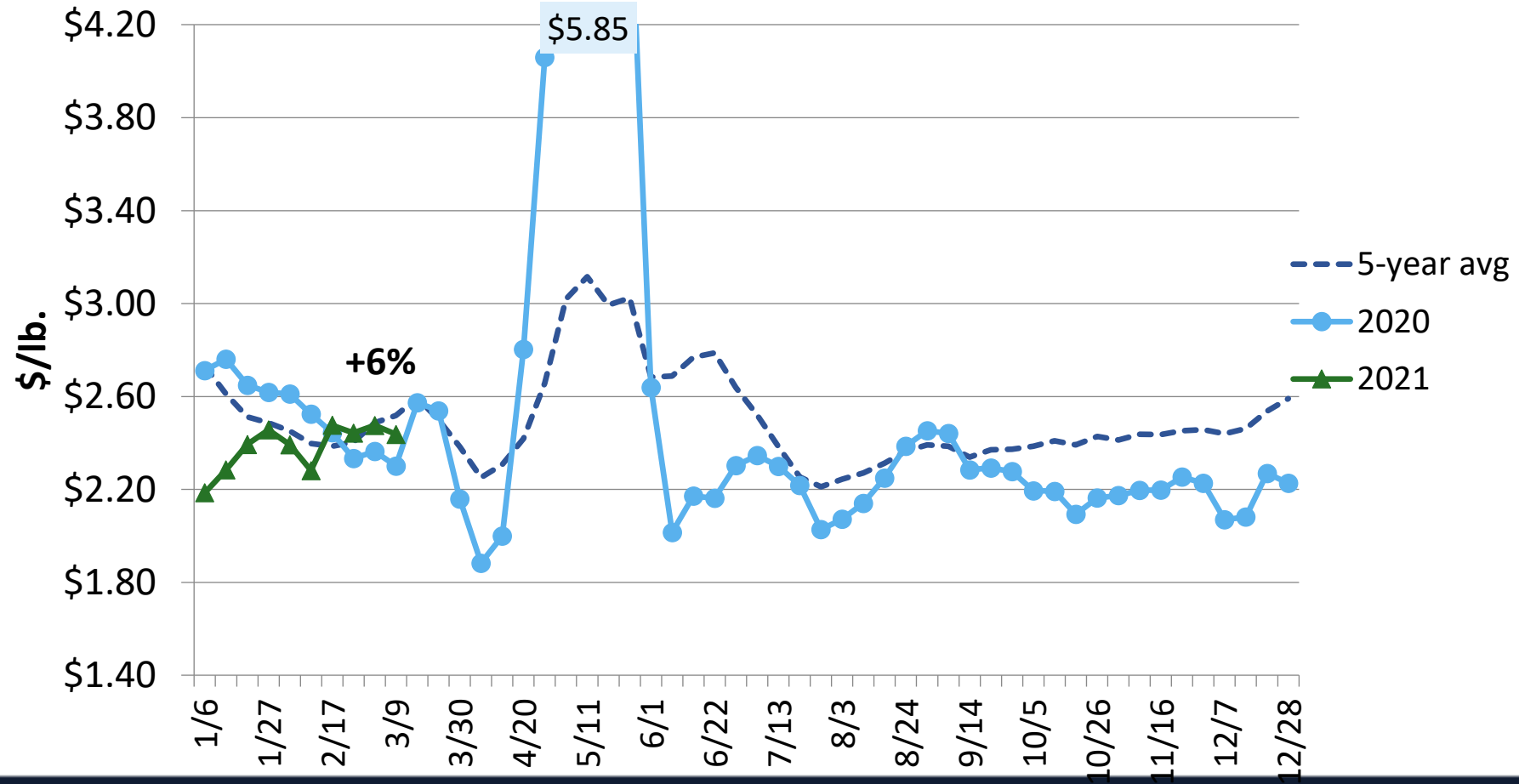

Choice Flank Steak

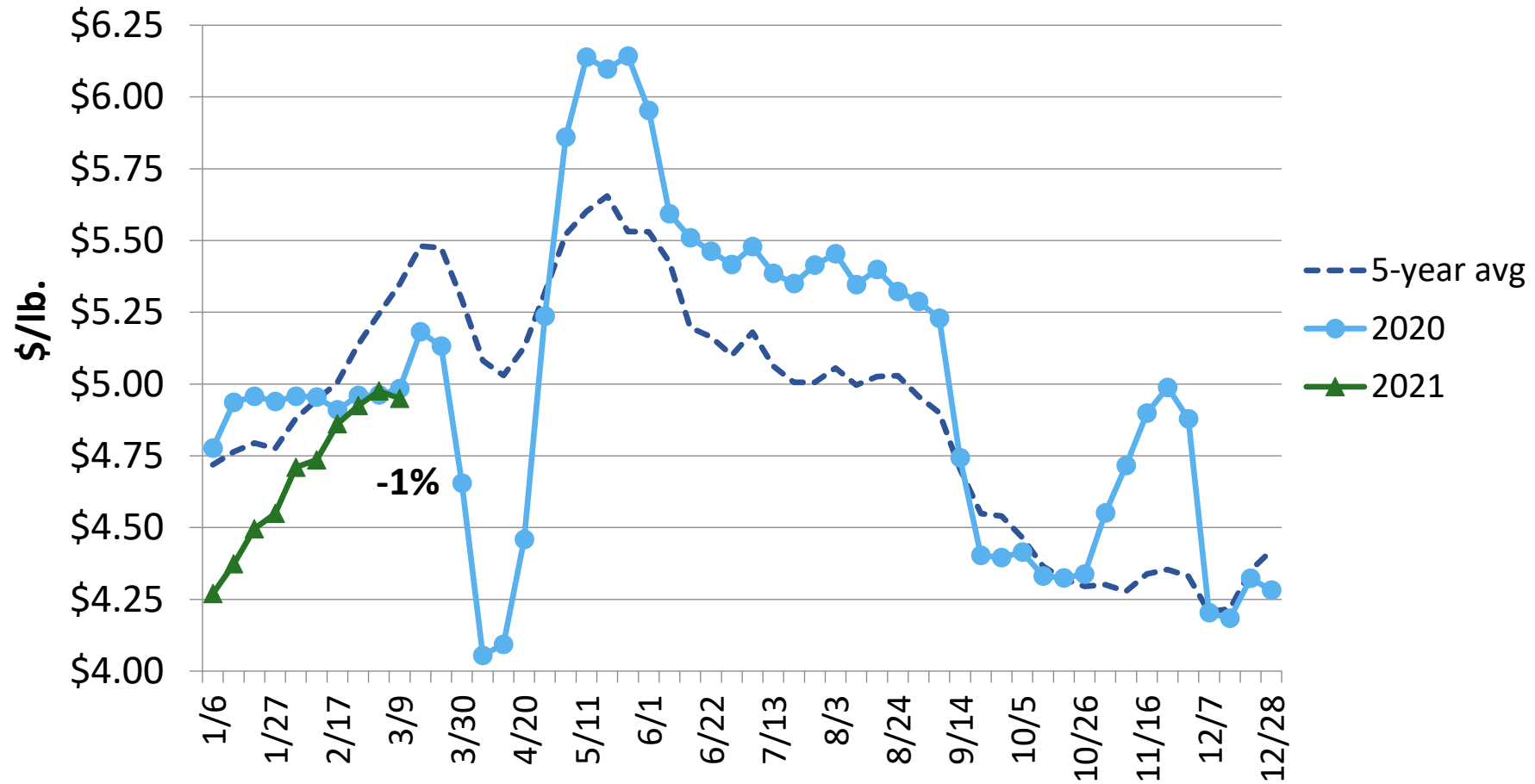

Outside Skirt

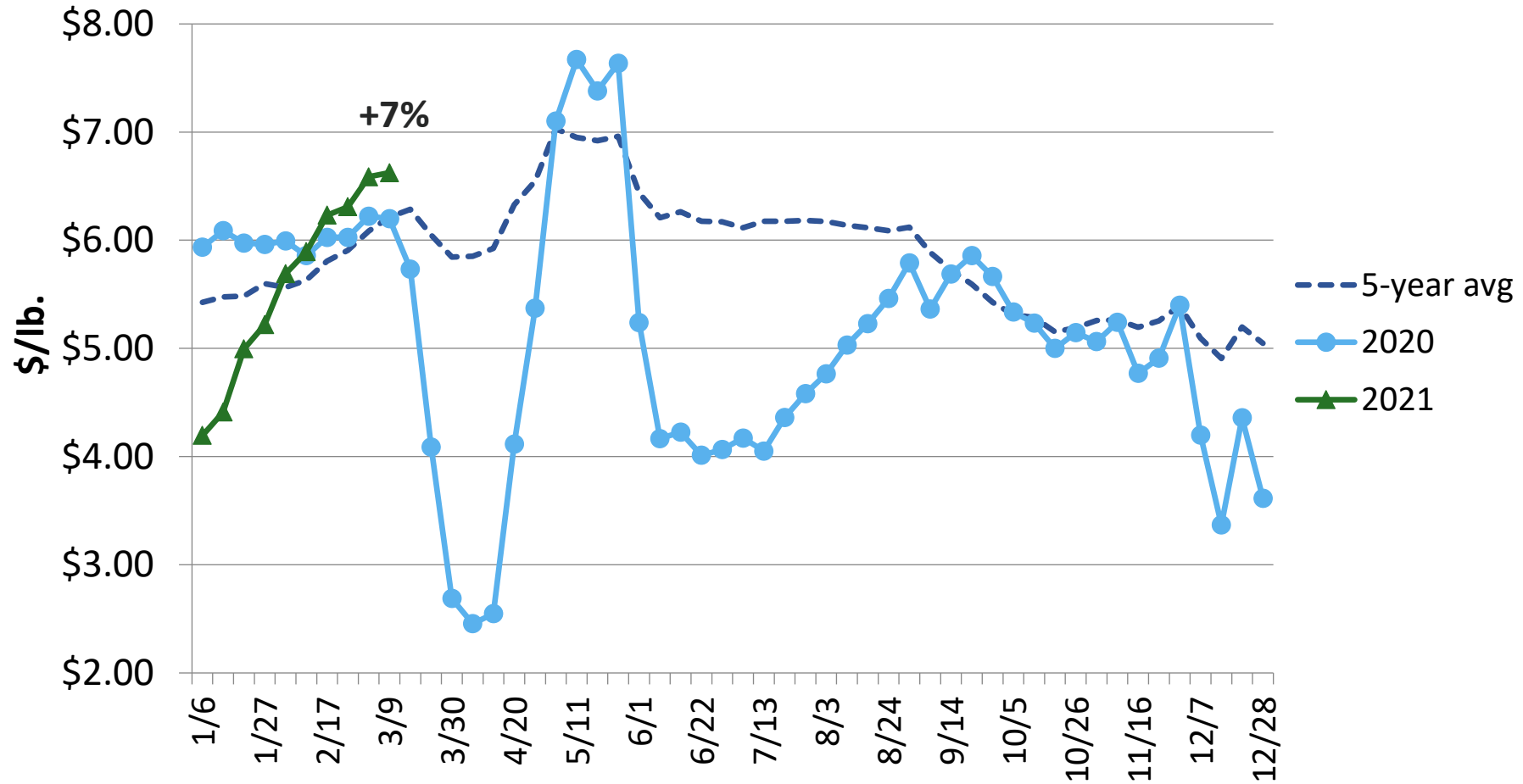

Short Plate Primal

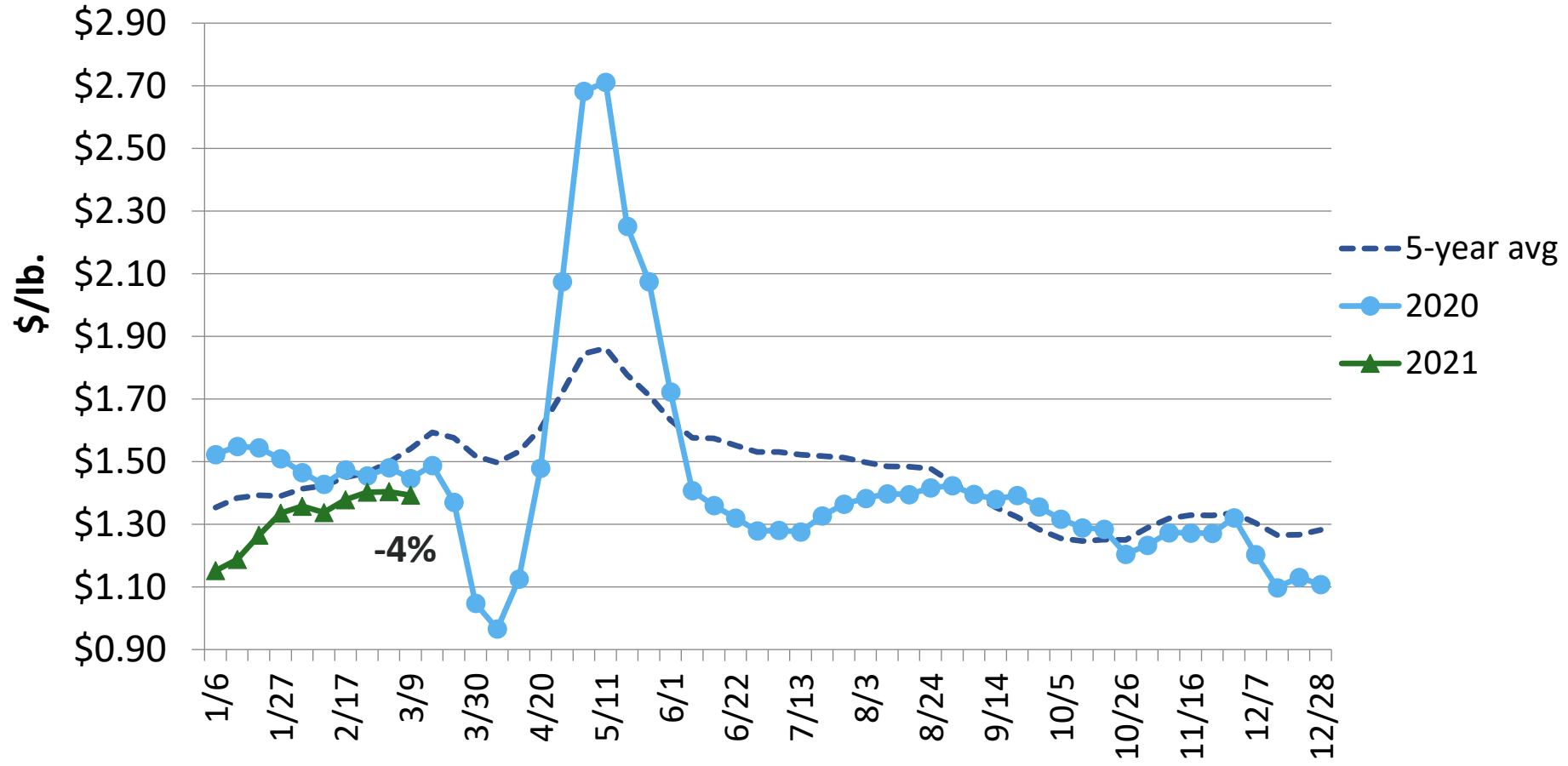

50% Lean Trimmings

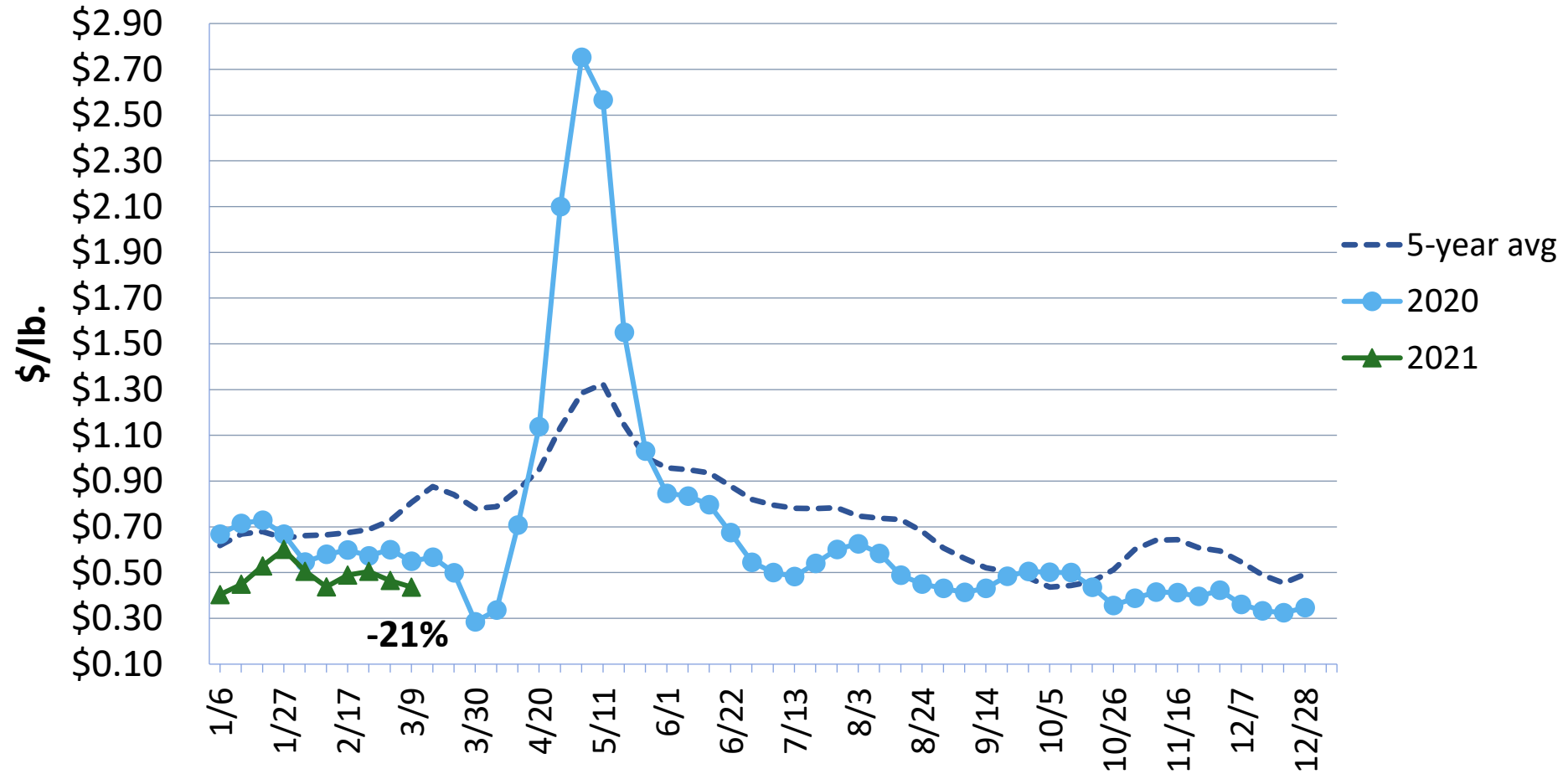

90% Lean Trimmings

